

ATMOSPHERE

♩ = 100 SWING

A

This musical score is for the piece "ATMOSPHERE" in 4/4 time, marked with a tempo of 100 SWING. The score is divided into two systems. The first system includes parts for Flute 1 & 2, Oboe, Clarinet in Bb (1, 2, 3), Bass Clarinet in Bb, Bassoon, Alto Saxophone, Tenor Saxophone, Horn in F (1, 2, 3), Trumpet in Bb (1, 2, 3, 4), Trombone (1, 2, 3), Euphonium, and Tuba. The second system includes parts for Drum Set, Piano, Bass, and Alto. The key signature is three flats (Bb, Eb, Ab). The score features a variety of rhythmic patterns, including eighth and sixteenth notes, and rests. A section marked "A" begins at the start of the second system. The Alto part in the second system includes a triplet of eighth notes.

8 8

FL.
FL.
OB.
CL.
CL.
CL.
B. CL.
BSN.
ALTO SAX.
TEN. SAX.
HN.
HN.
HN.
TPT.
TPT.
TPT.
TPT.
TBN.
TBN.
TBN.
EUPH.
TBA.
DR.
PNO.
BS.
A.

SOLO
SOLO
SOLO
SOLO
SOLO 3

3
3

15

FL.

FL.

OB.

CL.

CL.

CL.

B. CL.

BSN.

ALTO SAX.

TEN. SAX.

HN.

HN.

HN.

TPT.

TPT.

TPT.

TPT.

TBN.

TBN.

TBN.

EUPH.

TBA.

DR.

PNO.

BS.

A.

C

22

FL. (2 staves)
OB.
CL. (3 staves)
B. CL.
BSN.
ALTO SAX.
TEN. SAX.
HN. (3 staves)
TPT. (4 staves)
TBN. (3 staves)
EUPH.
TBA.
DR. (Drum set)
PNO. (Piano)
BS. (Bass)
A. (Alto)

29

9

47

FL.

FL.

OB.

CL.

CL.

CL.

B. CL.

BSN.

ALTO SAX.

TEN. SAX.

HN.

HN.

HN.

TPT.

TPT.

TPT.

TPT.

TBN.

TBN.

TBN.

EUPH.

TBA.

DR.

PNO.

BS.

A.

50 H

FL.
FL.
OB.
CL.
CL.
CL.
B. CL.
BSN.
ALTO SAX.
TEN. SAX.
HN.
HN.
HN.
TPT.
TPT.
TPT.
TPT.
TBN.
TBN.
TBN.
EUPH.
TBA.
DR.
PNO.
BS.
A.

54

FL. FL. OB. CL. CL. CL. B. CL. BSN. ALTO SAX. TEN. SAX. HN. HN. HN. TPT. TPT. TPT. TPT. TBN. TBN. TBN. EUPH. TBA. DR. PNO. BS. A.

The musical score is arranged in a standard orchestral layout. The top section includes woodwinds: two Flutes (FL.), Oboe (OB.), three Clarinets (CL.), Bass Clarinet (B. CL.), Bassoon (BSN.), Alto Saxophone (ALTO SAX.), and Tenor Saxophone (TEN. SAX.). The middle section includes brass: three Horns (HN.), four Trumpets (TPT.), three Trombones (TBN.), Euphonium (EUPH.), and Tuba (TBA.). The bottom section includes percussion and strings: Drums (DR.), Piano (PNO.), Bass (BS.), and Alto (A.). The score is written in a key signature of two flats (B-flat and E-flat) and a 4/4 time signature. The woodwinds and strings play sustained notes, while the trumpets and trombones play rhythmic patterns. The piano part features chords, and the bass and alto parts have melodic lines.

60

FL.

FL.

OB.

CL.

CL.

CL.

B. CL.

BSN.

ALTO SAX.

TEN. SAX.

HN.

HN.

HN.

TPT.

TPT.

TPT.

TPT.

TBN.

TBN.

TBN.

EUPH.

TBA.

DR.

PNO.

BS.

A.

SENZA SORD.

SENZA SORD.

SENZA SORD.

SENZA SORD.

66

FL. FL. OB. CL. CL. CL. B. CL. BSN. ALTO SAX. TEN. SAX. HN. HN. HN. TPT. TPT. TPT. TPT. TBN. TBN. TBN. EUPH. TBA. DR. PNO. BS. A.

Detailed description of the musical score: This page contains a full orchestral score for measures 66-69. The woodwind section includes two flutes, oboe, three clarinets (one in Bb), bass clarinet, bassoon, alto saxophone, and tenor saxophone. The brass section includes three horns, four trumpets, three trombones, euphonium, and tuba. The percussion section includes a drum set. The piano part is shown in grand staff notation. The string section includes bass and alto parts. The score features various musical notations such as triplets, slurs, and dynamic markings. The key signature is Bb major, and the time signature is 4/4.

FLUTE1

ATMOSPHERE

♩ = 100 SWING

5

13

21

29

37

41

45

53

61

66

FLUTE 2

♩ = 100 SWING **ATMOSPHERE**

5 **A** 6

13 **B** 3

21 **C**

29 7

37 **D** 3

41 **E** 3 3

45 **F** **G** p

53 **H**

61 3

66

ATMOSPHERE

♩ = 100 SWING

5

21

29

37

41

45

53

61

66

CLARINET IN B \flat 1

♩ = 100 SWING **ATMOSPHERE**

5 **A**

13 **B**

21 **C**

29 **7**

37 **D**

41 **E**

45 **F** **G**

53 **H**

61

CLARINET IN B \flat 1

66

CLARINET IN B \flat 2

♩ = 100 **ATMOSPHERE**
SWING

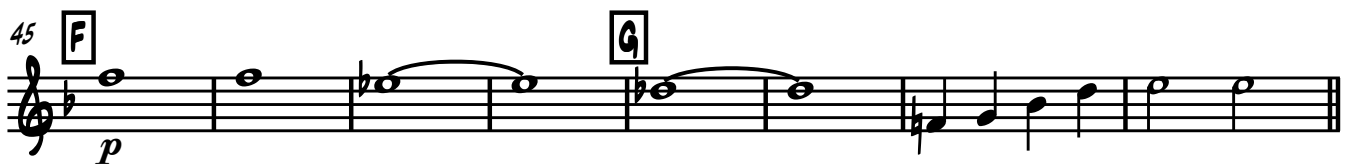

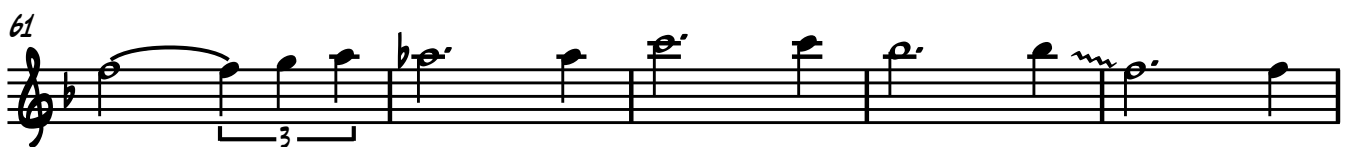

CLARINET IN B \flat 2

66

CLARINET IN B \flat 3

♩ = 100 SWING **ATMOSPHERE**

5 **A** 8 **B** 8

21 **C** 8 7

37 **D**

41 **E**

45 **F** **G**

53 **H**

61

66

BASS CLARINET IN B \flat

$\text{♩} = 100$ SWING **ATMOSPHERE**

BASS CLARINET IN B \flat

61

66

BASSOON

♩ = 100 SWING **ATMOSPHERE**

5 **A** 6

13 **B** 4

21 **C**

29 7

37 **D**

41 **E**

45 **F** 4 **G** 2

51

H

60

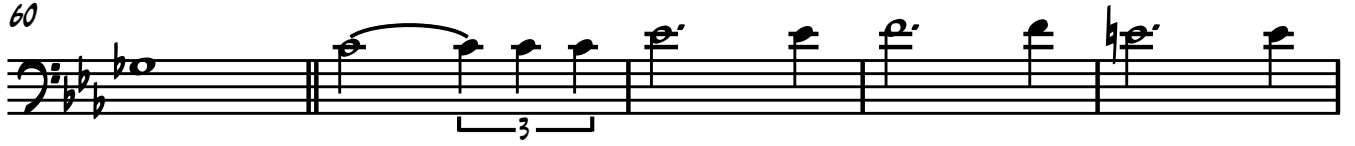

65

ALTO SAXOPHONE

♩ = 100 SWING **ATMOSPHERE**

5 **A** 6

13 **B** 4

21 **C**

29 7 **D**

39 **E**

45 **F** **G** *p*

53 **H**

61 3

66

TENOR SAXOPHONE

♩ = 100 SWING **ATMOSPHERE**

5 **A**

13 **B**

21 **C**

29

37 **D**

41 **E**

45 **F** **G**

53 **H**

61

TENOR SAXOPHONE

66

HORN IN F 1

ATMOSPHERE

♩ = 100 SWING

4 **A** 8

13 **B**

21 **C**

29 8 **D**

40 **E**

45 **F** 4 **G** 2

53 **H** 8 10

HORN IN F 2

ATMOSPHERE
♩ = 100 SWING

4 A 8

13 B

21 C

29 8 D

40 E

45 F 4 G 2

53 H 8 10

HORN IN F 3

ATMOSPHERE
♩ = 100 SWING

4 A 8

13 B 4

21 C

29 D 8

40 E

45 F 4 G 2

53 H 8 10

TRUMPET IN B \flat 1 $\text{♩} = 100$ SWING **ATMOSPHERE**

4 **A** 3 *SORD*

13 **B** 4

21 **C**

25

29 6

37 **D**

41 **E**

45 **F** 4 **G** 4

TRUMPET IN B \flat 1

53 **H**

57

61

SENZA SORD.

66

TRUMPET IN B \flat 2 $\text{♩} = 100$ SWING **ATMOSPHERE**

4 **A** 3 SORD.

13 **B** 4

21 **C**

25

29 **6**

37 **D**

41 **E**

45 **F** **G** 4 4

2

TRUMPET IN B \flat 2

53 **H**

57

61

SENZA SORD.

66

TRUMPET IN B \flat 3

ATMOSPHERE

$\text{♩} = 100$ SWING

4 A 8

13 B 4

21 C

25

29 6 3 3

37 D

41 E

45 F 4 G 4 H

56

61 6 3 3 3

TRUMPET IN B \flat 4

ATMOSPHERE

$\text{♩} = 100$ SWING

4 **A** 8

13 **B** 4

21 **C**

25

29 6 3 3

37 **D**

41 **E**

45 **F** 4 **G** 4 **H**

56

61 6 3 3 3

TROMBONE 1

♩ = 100 SWING

ATMOSPHERE

5 **A** 3 *SOLO*

5 6 7 8 9 10

10 **B** 4

10 11 12 13 14 15 16

21 **C**

21 22 23 24 25 26 27 28

25

25 26 27 28 29 30 31 32

29 **D** 3

29 30 31 32 33 34 35 36 37 38 39 40 41 42 43 44 45 46 47 48 49 50 51 52 53 54 55 56 57 58 59 60 61 62 63 64 65 66 67 68 69 70 71 72 73 74 75 76 77 78 79 80 81 82 83 84 85 86 87 88 89 90 91 92 93 94 95 96 97 98 99 100

36 **D** 3

36 37 38 39 40 41 42 43 44 45 46 47 48 49 50 51 52 53 54 55 56 57 58 59 60 61 62 63 64 65 66 67 68 69 70 71 72 73 74 75 76 77 78 79 80 81 82 83 84 85 86 87 88 89 90 91 92 93 94 95 96 97 98 99 100

40 **E**

40 41 42 43 44 45 46 47 48 49 50 51 52 53 54 55 56 57 58 59 60 61 62 63 64 65 66 67 68 69 70 71 72 73 74 75 76 77 78 79 80 81 82 83 84 85 86 87 88 89 90 91 92 93 94 95 96 97 98 99 100

45 **F** 4 **G** 4

45 46 47 48 49 50 51 52 53 54 55 56 57 58 59 60 61 62 63 64 65 66 67 68 69 70 71 72 73 74 75 76 77 78 79 80 81 82 83 84 85 86 87 88 89 90 91 92 93 94 95 96 97 98 99 100

TROMBONE 1

53 **H**

57

61 *SENZA SORDO*

66

TROMBONE 2

♩ = 100 SWING

ATMOSPHERE

5 **A** 3 *SORD.*

5 **A** 3 *SORD.*

10 **B** 4

10 **B** 4

21 **C**

21 **C**

25

25

29 **6** 3 3

29 **6** 3 3

37 **D**

37 **D**

41 **E**

41 **E**

45 **F** 4 **G** 4

45 **F** 4 **G** 4

TROMBONE 2

53 **H**

57

61 SENZA SORD.

66

TROMBONE 3

♩ = 100 SWING

ATMOSPHERE

8 **A**

13 **B** 8 **C**

24

29 7 **D**

39 **E**

45 **F** 4 **G** 4 **H**

56

61 6

EUPHONIUM

ATMOSPHERE

♩ = 100 SWING

13 **A** 8

13 **B** 8 **C**

28

36 **D**

41 **E**

45 **F** 4 **G** 4 **H** 8

61 SENZA SORD.

66

TUBA

♩ = 100 SWING

ATMOSPHERE

4

A 8

13

B 8 C

24

29

35

D

40

E

45

F 4 G 4 H 8

61

66

DRUM SET

ATMOSPHERE

♩ = 100 SWING

VISPER

4/4

5 **A**

9

13 **B**

17

21 **C**

25

29

33

37 **D**41 **E**45 **F**49 **G**53 **H**

57

61

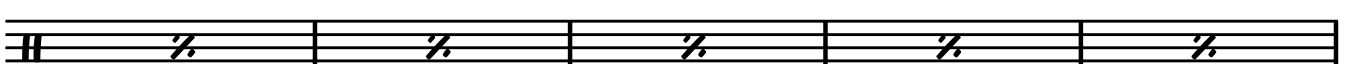

66

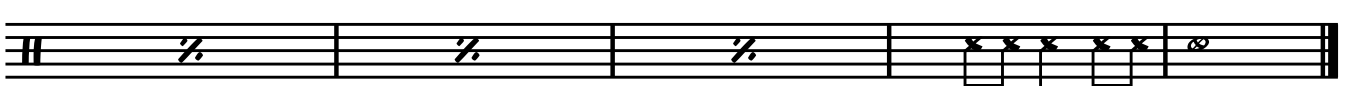

PIANO

ATMOSPHERE

♩ = 100 SWING

A

B

C

D

E

41 **E** **F**^{8va}

46 (8)

48 (8)

49 **G**^{8va}

50 (8)-1

52 **H**^{8va}

60

66

BASS

ATMOSPHERE

♩ = 100 SWING

A

8

13

B

19

C

24

29

35

D

40

E

45 **F**

49 **G**

53 **H**

59

65

ALTO

ATMOSPHERE

$\text{♩} = 100$ SWING
