

BACK IN THE JUNGLE

TROMBONE 3
TROMBONE 3

GUNHILD CARLING
DEC -14

♩=120

DRUMS 2 B JUNGLE MARCH

WA **A** WA

7

♩=240
TRUMBREAKE 4 T

3

13

C

6

WA WA WA WA WA WA WA WA

21

6

WA WA WA WA WA WA WA WA

29

D

3

WA WA

3

WA WA WA

37

E

4

45

F

BRIDGE!

49

G

WA

WA WA

3

YEAH!

57

WA

4

WA WA

WA WA

65

H

3

TIGER RAG

3

TROMBONE 3

2

TROMBONE 3

72

WA GROWL

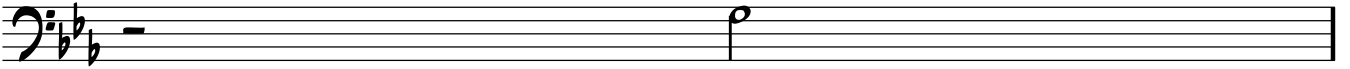

73

I

77

81

J

GROWL!!! 2

88

94

K

100

106

111

L

6

WA-WA-AW-WA-

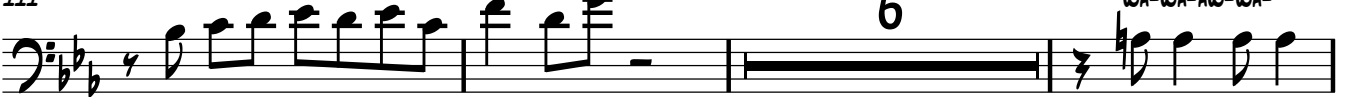

120

6

WA-WA-AW-WA-

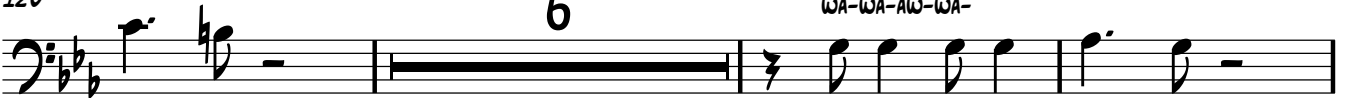

129

M

5

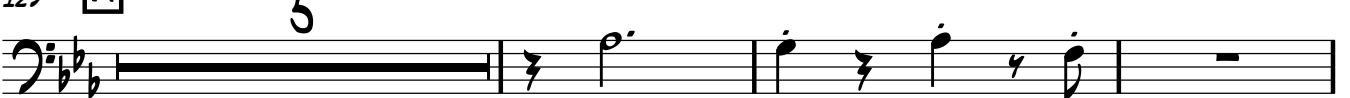

TROMBONE 3

TROMBONE 3

137 **N** 8 **O**

150

155 2

161 **P**

167

173

176
