

8

19

FL.

FL.

OB.

CL.

CL.

CL.

B. CL.

B.SN.

ALTO SAX.

TEN. SAX.

HN.

HN.

HN.

TPT.

TPT.

TPT.

TPT.

TBN.

TBN.

TBN.

TBN.

EUPH.

TBA.

DR.

PNO.

BS.

D

45

FL.

FL.

OB.

CL.

CL.

CL.

B. CL.

BSN.

ALTO SAX.

TEN. SAX.

HN.

HN.

HN.

TPT.

TPT.

TPT.

TPT.

TBN.

TBN.

TBN.

TBN.

TBN.

EUPH.

TBA.

DR.

PNO.

BS.

OPT. TACET

WITH TUBA

A⁹ A⁷ D⁹ B^b7.5 C⁷ B^b7.5

53

FL.
FL.
OB.
CL.
CL.
CL.
B. CL.
BSN.
ALTO SAX.
TEN. SAX.
HN.
HN.
HN.
TPT.
TPT.
TPT.
TPT.
TBN.
TBN.
TBN.
TBN.
EUPH.
TBA.
DR.
PNO.
BS.

62 **E**

FL.
FL.
OB.
CL.
CL.
CL.
B. CL.
BSN.
ALTO SAX.
TEN. SAX.
HN.
HN.
HN.
TPT.
TPT.
TPT.
TPT.
TBN.
TBN.
TBN.
TBN.
EUPH.
TBA.
DR.
PNO.
BS.

F

7/8

FL. *p* *fp*

FL.

OB.

CL. *SOLO, 8 TAKTER*
A^bM^a7 *A^b7* *D^bM^a7* *D^bM^b* *C^M7* *B^o* *B^bM⁷*

CL.

CL.

B. CL.

B.SN.

ALTO SAX.

TEN. SAX.

HN.

HN.

HN.

TPT. *p*

TPT. *p*

TPT.

TPT.

TBN. *p*

TBN.

TBN.

TBN. *p*

EUPH.

TBA.

DR. // // // // // // // //

PNO. *B^bM⁷* *E^bsus* *E^b7* *A^bM^a7* *A^b7* *D^bM^a7* *D^bM^b* *C^M7* *H^o* *B^bM⁷*

B.S. *B^b7* *E^bsus* *E^b7* *A^b* *A^b7* *D^b* *B^bM⁷-5* *C^M* *H^o* *B^bM⁷*

4

80

FL. (2 staves)
OB.
CL. (3 staves)
B. CL.
BSN.
ALTO SAX.
TEN. SAX.
HN. (3 staves)
TPT. (4 staves)
TBN. (4 staves)
EUPH.
TBA.
DR.
PNO. (2 staves)
BS.

Chords: E^b7, A^b, B^bM7, E^b7-9, G^bM7-5, C7, F^bM, D^b, D^bM7-5, F^bM, A^bM7-5, B^bM7, B^bM7, E^b9

Drum patterns: /, /, /, /, /, /, /, /, /, /

Piano part: p

Bass part: circled 4

89

Musical score for page 89, featuring woodwinds, brass, and piano. The score is written in 4/4 time and includes the following parts:

- FL. (Flute)
- FL. (Flute)
- OB. (Oboe)
- CL. (Clarinet)
- CL. (Clarinet)
- CL. (Clarinet)
- B. CL. (Bass Clarinet)
- B.SN. (Bassoon)
- ALTO SAX. (Alto Saxophone)
- TEN. SAX. (Tenor Saxophone)
- HN. (Horn)
- HN. (Horn)
- HN. (Horn)
- TPT. (Trumpet)
- TPT. (Trumpet)
- TPT. (Trumpet)
- TPT. (Trumpet)
- TBN. (Tenor Trombone)
- TBN. (Tenor Trombone)
- TBN. (Tenor Trombone)
- TBN. (Tenor Trombone)
- EUPH. (Euphonium)
- TBA. (Tuba)
- DR. (Drum)
- PNO. (Piano)
- BS. (Bass)

The piano part includes the following chord progression:

Measure	Chord
1	A ^b Δ
2	E ^b °
3	D ^b Δ
4	C7 ^{b9}
5	F _M ^b
6	F _M ⁷
7	D _M ⁷⁻⁵
8	D _M ⁷⁻⁵
9	G ⁷

97

VACKERT

FL.

FL.

OB.

CL.

CL.

CL.

B. CL.

B.SN.

ALTO SAX.

TEN. SAX.

HN.

HN.

HN.

TPT.

TPT.

TPT.

TPT.

TBN.

TBN.

TBN.

TBN.

EUPH.

TBA.

DR.

PNO.

BS.

VACKERT IMPROVISER!

ARTIE SHAW-TON

C

Gm7.5

Gb7

Fm6

G°

Fm6

Fm7

Bbm7

Bbm7

Eb7.5

A°

C

Gm7.5

Gb7

Fm

G°

Fm6

Fm7

Bbm7

Bbm7

Eb7

A°

106

FL. *mf*

FL. *mf*

OB.

CL.

CL.

CL.

B. CL.

BSN.

ALTO SAX.

TEN. SAX.

HN.

HN.

HN.

TPT.

TPT.

TPT.

TPT.

TSN.

TSN.

TSN.

TSN.

EUPH.

TBA.

DR.

PNO.

BS.

A7 *D9* *C7* *Fm6* *Fm7* *G7-9*

A7 *D9* *C7* *Fm* *Fm* *G7*

112

FL.

FL.

OB.

CL.

CL.

CL.

B. CL.

BSN.

ALTO SAX.

TEN. SAX.

HN.

HN.

HN.

TPT.

TPT.

TPT.

TPT.

TBN.

TBN.

TBN.

TBN.

EUPH.

TBA.

DR.

PNO.

BS.

IKKE SPILL DENNE TONEN (E)
HILSEN EVEN

C7 Fm6 Fm6 Fm6

FLUTE 1

CHANZON

♩=120

4

p

9

A

16

B

16

41

C

4

49

D

16

E

69

69

73

F

10

G

15

VACKERT

99

99

106

3

112

112

FLUTE 2

CHANZON

♩=120

4

p

9

A

16

B

16

41

C

4

49

D

16

E

69

73

F

10

G

15

VACKERT

99

106

3

113

CHANZON

♩=120

4

9

A

16

B

16

41

C

4

49

D

16

E

69

73

F

10

G

16

99

11

113

CLARINET IN B \flat 1

CHANZON

$\text{♩} = 120$

9 **A** 15 ARTIE SHAW-TON **B**

28 **B**

41 **C** 7

49 **D**

56

61

65 **E** 7 **F** SOLO 8 TAKTER $\text{F}^{\flat}\text{MA}^{\flat}7$ $\text{A}^{\flat}7$ $\text{D}^{\flat}\text{MA}^{\flat}7$

76 $\text{D}^{\flat}\text{M}^{\flat}6$ $\text{C}^{\flat}7$ B° $\text{B}^{\flat}\text{M}^{\flat}7$ $\text{E}^{\flat}7$ A^{\flat} $\text{B}^{\flat}\text{M}^{\flat}7$ $\text{E}^{\flat}7-9$

83 **G** 15

98 VACKERT IMPROVISERA!

105

112

CLARINET IN B \flat 2

CHANZON

$\text{♩} = 120$

9 **A** 15 VACKERT 8

28 8

41 **C** 4

49 **D**

57

65 **E** 7 **F** 10

83 **G** 15 VACKERT

103 3

111

CLARINET IN B \flat 3

CHANZON

$\text{♩} = 120$

98 VACKERT

105

112

BASS CLARINET IN B \flat

CHANZON

$\text{♩} = 120$

9 **A** 15 **B** VACKERT

28 8

41 **C** 4

49 **D**

56

61

65 **E** 7 **F** 10

83 **G** 15 VACKERT

102 3

BASS CLARINET IN B \flat

110

BASSOON

CHANZON

♩ = 120

8 A 16

25 B 16 C 4

48 D

55

60

65 E 7 F 10

83 G 16 18

TENOR SAXOPHONE

CHANZON

$\text{♩} = 120$

8 **A** 15 VACKERT

25 **B**

32 **C** 8 4

48 **D**

55

60 $\text{b}\underline{\text{o}}$ $\text{b}\underline{\text{o}}$ $\text{b}\underline{\text{o}}$ $\text{b}\underline{\text{o}}$

65 **E** 7 **F** 10

83 **G** 6

94 2

99 18

HORN IN F 1

CHANZON

$\text{♩} = 120$

8 A 16

25 B C p

45

49 D E 8

73 F G 6

91 2

99

105 6

HORN IN F 2

CHANZON

♩=120

8 A 16

25 B 16 C

p

45

49 D 16 E 8

73 F 10 G 6

91

2

99

105

6

HORN IN F 3

CHANZON

♩=120

8 A 16

25 B 16 C

p

45

49 D 16 E 8

73 F 10 G 6

91

2

99

18

TRUMPET IN B \flat 1

CHANZON

$\text{♩} = 120$

8 A 16

25 B 8 *p* 4

41 C *p*

49 D 16 E

70 F *p*

79 G 15 ARTIE SHAW-TON

99

106

112

TRUMPET IN B \flat 2

CHANZON

$\text{♩} = 120$

8 **A** 16

25 **B** 8 4

41 **C** p

49 **D** 6

59

65 **E**

72 **F** p

80 **G** 15

98

VACKERT

105

112

TRUMPET IN B \flat 3

CHANZON

$\text{♩} = 120$

7 A 16

25 B C p 16

45

49 D E 16

69

73 F G 10 16

99 18

TRUMPET IN B \flat 4

CHANZON

$\text{♩} = 120$

8 A 16

25 B C

16

p

45

49 D E

16

69

73 F G

10 16

99

18

SOLO TROMBONE

CHANZON

♩ = 120

8

A

14

20

25

B

7

36

41

C

8

D

16

p

65

E

70

F

10

83 **G**

90

96 7

108

112 **G**

TROMBONE 1

CHANZON

$\text{♩} = 120$

4

p

9

A SORDIN

p

17

p

25

B

p

31

p

41

C

p

49

D

p

54

8

p

TROMBONE 1

65 **E**

72 **F**

p

80 **G** 14

99

106

113 IKKE SPILL DENNE TONEN (E)
- HILSEN EVEN :-)

TROMBONE 2

CHANZON

♩ = 120
SORDIN

p *p*

9 **A** SORDIN

p

17

25 **B**

p

41 **C**

p

49 **D** 16 **E**

p

70 **F**

p

79 **G** 14

p

2

TROMBONE 2

97

104

111

TROMBONE 3

CHANZON

$\text{♩} = 120$

4

p

9 [A] 16 [B] 16

41 [C]

p

49 [D] 16 [E]

69

73 [F] 10 [G] 16

99 14

TUBA

CHANZON

♩=120

INTRO Fm6

6

9 **A** 16 **B** 15

p

41 **C**

47 **D**

53

59

65 **E** 8 **F** 10

83 **G** 16 18

DRUM SET

CHANZON

♩=120
INTRO - VISPER

7

A

13

19

25 **B**

31

36

41 **C**

47

D

53

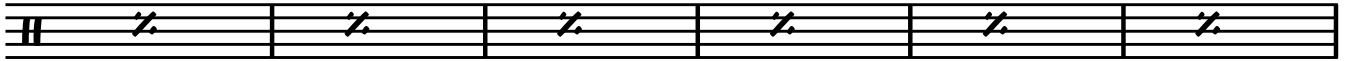

59

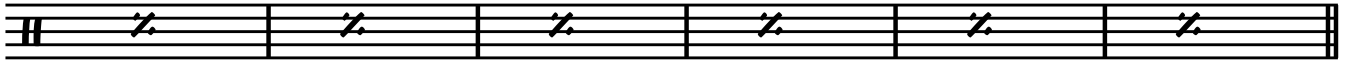

65 **E**

71

F

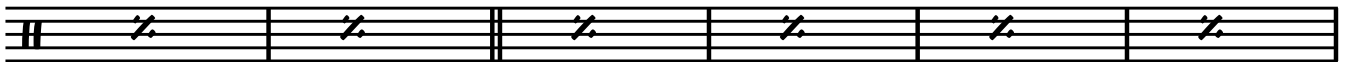

77

83 **G**

89

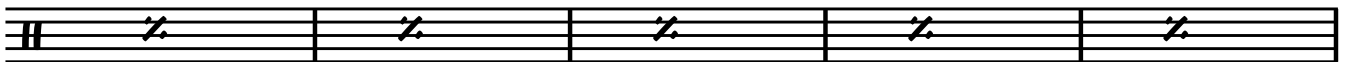

94

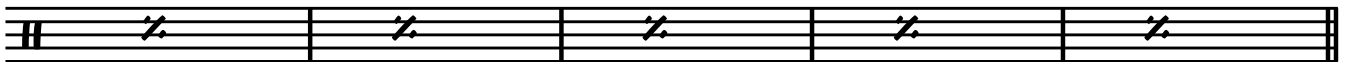

99

105

111

PIANO

CHANZON

♩ = 120
 INTRO
 PIANOIMPROVISATION ÖVER FM6 8 TAKTER

7 **A** FM D^b DM7-5 FM AM7-5

13 B^bM7 B^bM7 E^b9 A^bΔ E^bO D^bΔ

18 C7-9 FM6 FM7 DM7-5 DM7-5 G7 CΔ GM7-5 G^b7

25 **B** FM6 G° FM6 FM7 B^bM7 B^bM7 E^b7-9

31 $A^b\Delta$ A^b7 $D^b\Delta$ $C7^9$ F_M^6 $F_M\Delta$ $G7-9$ $C7$ F_M^6

40 **C**
IMPROVISERA ÖVER F_M^6 I 8 TAKTER

45

49 **D**

A^b A^b7 D^b B^b_M7-5 $C7$ F_M F^o

55

B^b_M7 E^b_{sus} E^b7 A^b E^b_M7 A^b D^b D^b_M A^b

62 **E**

H^o B^b_M7 E^b7 A^b $D^b\Delta$

68

$B^b M7-5$ $C7+9$ $F M7$ F° $B^b M7$ $E^b \text{Sus}$ $E^b 7$

73

F $A^b M A7$ $A^b 7$ $D^b M A7$ $D^b M 6$ $C M7$ H° $B^b M7$ $E^b 7$ A^b

82

$G m7-5$ $C7$ $G F M$ D^b $D m7-5$ $F m$ $A m7-5$ $B^b M7$

88

$B^b M7$ $E^b 9$ $A^b \Delta$ $E^b \circ$ $D^b \Delta$ $C7-9$ $F m6$ $F M7$ $D m7-5$

96

$D m7-5$ $G7$ $C \Delta$ $G m7-5$ $G^b 7$ $F m6$ G° $F m6$

102

$F M7$ $B^b M7$ $B^b M7$ $E^b 7-9$ $A^b \Delta$ $A^b 7$ $D^b \Delta$ $C79$ $F m6$

110 F_M^Δ G₇₋₉ C₇ F_M^b C

BASS

CHANZON

♩=120

INTRO

F_M⁶

PÅ INNSPILLINGEN SPILLER BASSISTEN PÅ ALLE 4 HELE TIDEN.

7 **A** F_M D^b D_M⁷⁻⁵ F_M⁷

13 B^b_M⁷ E^b₇ A^b A^b₇ D^b_Δ C₇₋₉

19 F_M⁶ F_M⁷ D_M⁷⁻⁵ D_M⁷⁻⁵ G⁷ C G_M⁷⁻⁵ G^b₇

25 **B** F_M G^o F_M⁶ F_M⁷ B^b_M⁷ B^b_M⁷ E^b₇

31 A^b A^b₇ D^b C⁷ F_M

36 F_M G⁷ C⁷ F_M⁶ F_M

41 **C** F_M⁶ % % % % % % %

49 **D**A^b WITH TUBA A^b7 D^b B^bM7-5 C7 F_M F^o

55 B^bM7 E^bSUS E^b7 A^b E^bM7 A^b D^b D^bM A^b

62 H^o B^bM7 E^b7 **E**A^b D^bΔ

68 B^bM7-5 C7+9 F_M7 F^o B^bM7 E^bSUS E^b7

73 **F**A^b A^b7 D^b B^bM7-5 C_M H^o B^bM7

80 E^b7 A^b G_M7-5 C7 **G**F_M D^b D_M7-5

86 F_M7 B^bM7 E^b7 A^b A^b7 D^bΔ

92 C7-9 F_M6 F_M7 D_M7-5 D_M7-5 G7 C

98 G_M7-5 G^b7 F_M G^o F_M6 F_M7 B^bM7

104 B^bM7 E^b7 A^b A^b7 D^b C7 F_M

110 F_M G⁷ C⁷

113 F_M^b F_M^b F_M^b

