

Charity

Score

Hans Carling
(korpsarr: Arild Hognes)

$\text{♩} = 84$

The musical score is arranged in a standard orchestral format with the following parts from top to bottom:

- Flute
- Oboe
- Clarinet in B♭ 1
- Clarinet in B♭ 2
- Clarinet in B♭ 3
- Bass Clarinet
- Alto Sax. 1
- Alto Sax. 2
- Tenor Sax.
- Bassoon
- Horn in F 1
- Horn in F 2
- Horn in F 3
- Trumpet in B♭ 1
- Trumpet in B♭ 2
- Trumpet in B♭ 3
- Trumpet in B♭ 4
- Trombone 1
- Trombone 2
- Trombone 3
- Baritone
- Tuba
- Vibraphone
- Drum Set
- Percussion
- Voice

Charity

2

- Flute (Fl.)
- Oboe (Ob.)
- Bass Clarinet 1 (B. Cl. 1)
- Bass Clarinet 2 (B. Cl. 2)
- Bass Clarinet 3 (B. Cl. 3)
- Bass Clarinet (B. Cl.)
- Alto Saxophone 1 (A. Sax. 1)
- Alto Saxophone 2 (A. Sax. 2)
- Tenor Saxophone (T. Sax.)
- Bassoon (Bsn.)
- Horn 1 (Hn. 1)
- Horn 2 (Hn. 2)
- Horn 3 (Hn. 3)
- Bass Trumpet 1 (B^b Tpt. 1)
- Bass Trumpet 2 (B^b Tpt. 2)
- Bass Trumpet 3 (B^b Tpt. 3)
- Bass Trumpet 4 (B^b Tpt. 4)
- Trombone 1 (Tbn. 1)
- Trombone 2 (Tbn. 2)
- Trombone 3 (Tbn. 3)
- Baritone (Bar.)
- Tuba
- Vibraphone (Vib.)
- Drum Set (D. S.)
- Percussion (Perc.)

Charity

- Fl. (Flute)
- Ob. (Oboe)
- B. Cl. 1 (B-flat Clarinet 1)
- B. Cl. 2 (B-flat Clarinet 2)
- B. Cl. 3 (B-flat Clarinet 3)
- B. Cl. (Bass Clarinet)
- A. Sax. 1 (Alto Saxophone 1)
- A. Sax. 2 (Alto Saxophone 2)
- T. Sax. (Tenor Saxophone)
- Bsn. (Bassoon)
- Hn. 1 (Horn 1)
- Hn. 2 (Horn 2)
- Hn. 3 (Horn 3)
- B. Tpt. 1 (B-flat Trumpet 1)
- B. Tpt. 2 (B-flat Trumpet 2)
- B. Tpt. 3 (B-flat Trumpet 3)
- B. Tpt. 4 (B-flat Trumpet 4)
- Tbn. 1 (Trombone 1)
- Tbn. 2 (Trombone 2)
- Tbn. 3 (Trombone 3)
- Bar. (Baritone)
- Tuba
- Vib. (Vibraphone)
- D. S. (Drum Set)
- Perc. (Percussion)

Charity

Charity

Charity

8

57

Fl.

Ob.

B♭ Cl. 1

B♭ Cl. 2

B♭ Cl. 3

B. Cl.

A. Sax. 1

A. Sax. 2

T. Sax.

Bsn.

Hn. 1

Hn. 2

Hn. 3

B♭ Tpt. 1

B♭ Tpt. 2

B♭ Tpt. 3

B♭ Tpt. 4

Tbn. 1

Tbn. 2

Tbn. 3

Bar.

Tuba

Vib.

D. S.

Perc.

spill fills under sangen(ala dixieorkester) se eget akk-skjema

Plunger

Plunger

Plunger

3

3

Charity

10

73

Fl.

Ob.

B^b Cl. 1

B^b Cl. 2

B^b Cl. 3

B. Cl.

A. Sax. 1

A. Sax. 2

T. Sax.

Bsn.

Hn. 1

Hn. 2

Hn. 3

B^b Tpt. 1

B^b Tpt. 2

B^b Tpt. 3

B^b Tpt. 4

Tbn. 1

Tbn. 2

Tbn. 3

Bar.

Tuba

Vib.

D. S.

Perc.

end of fills

end of fills

73

73

73

Charity

81

Fl.

Ob.

B♭ Cl. 1

B♭ Cl. 2

B♭ Cl. 3

B. Cl.

A. Sax. 1

A. Sax. 2

T. Sax.

Bsn.

81

Hn. 1

Hn. 2

Hn. 3

B♭ Tpt. 1

B♭ Tpt. 2

B♭ Tpt. 3

B♭ Tpt. 4

Tbn. 1

Tbn. 2

Tbn. 3

Bar.

Tuba

81

Vib.

81

D. S.

81

Perc.

81

solo

Charity

Charity

14

105

Fl.

Ob.

B. Cl. 1

B. Cl. 2

B. Cl. 3

B. Cl.

A. Sax. 1

A. Sax. 2

T. Sax.

Bsn.

Hn. 1

Hn. 2

Hn. 3

B^b Tpt. 1

B^b Tpt. 2

B^b Tpt. 3

B^b Tpt. 4

Tbn. 1

Tbn. 2

Tbn. 3

Bar.

Tuba

Vib.

D. S.

Perc.

fills

T.blocks

solobreak

Charity

- Fl. (Flute)
- Ob. (Oboe)
- B♭ Cl. 1, B♭ Cl. 2, B♭ Cl. 3 (B-flat Clarinets)
- B. Cl. (Bass Clarinet)
- A. Sax. 1, A. Sax. 2 (Alto Saxophones)
- T. Sax. (Tenor Saxophone)
- Bsn. (Bassoon)
- Hn. 1, Hn. 2, Hn. 3 (Horns)
- B♭ Tpt. 1, B♭ Tpt. 2, B♭ Tpt. 3, B♭ Tpt. 4 (B-flat Trumpets)
- Tbn. 1, Tbn. 2, Tbn. 3 (Trombones)
- Bar. (Baritone)
- Tuba
- Vib. (Vibraphone)
- D. S. (Drum Set)
- Perc. (Percussion)

Charity

16

121

Fl.

Ob.

B. Cl. 1

B. Cl. 2

B. Cl. 3

B. Cl.

A. Sax. 1

A. Sax. 2

T. Sax.

Bsn.

121

Hn. 1

Hn. 2

Hn. 3

B^b Tpt. 1

B^b Tpt. 2

B^b Tpt. 3

B^b Tpt. 4

Tbn. 1

Tbn. 2

Tbn. 3

Bar.

Tuba

121

Vib.

121

D. S.

121

Perc.

121

The musical score is for the piece "Charity" and is page 16. It features a large ensemble of instruments. The woodwinds section includes Flute (Fl.), Oboe (Ob.), three Bass Clarinets (B. Cl. 1, 2, 3), one Baritone Clarinet (B. Cl.), two Alto Saxophones (A. Sax. 1, 2), one Tenor Saxophone (T. Sax.), and one Bassoon (Bsn.). The brass section consists of three Horns (Hn. 1, 2, 3), four B-flat Trumpets (B^b Tpt. 1-4), three Trombones (Tbn. 1, 2, 3), one Baritone (Bar.), and one Tuba. The keyboard and string sections include a Vibraphone (Vib.), a Double Bass (D. S.), and Percussion (Perc.). The score is written in a key signature of two flats (B-flat and E-flat) and begins at measure 121. The notation includes various rhythmic values, rests, and articulation marks. A "solo" marking is present for the second B-flat Trumpet in the later measures of the page.

Charity

129

Fl.

Ob.

B♭ Cl. 1

B♭ Cl. 2

B♭ Cl. 3

B. Cl.

A. Sax. 1

A. Sax. 2

T. Sax.

Bsn.

129

Hn. 1

Hn. 2

Hn. 3

B♭ Tpt. 1

B♭ Tpt. 2

B♭ Tpt. 3

B♭ Tpt. 4

Tbn. 1

Tbn. 2

Tbn. 3

Bar.

Tuba

129

Vib.

129

D. S.

129

Perc.

129

Charity

Flute

Hans Carling
(korsarr: Arild Hognes)

$\text{♩} = 84$

3

8

13

19

24

29

35

40

5

Charity

Oboe

Hans Carling
(korsarr: Arild Hognes)

$\text{♩} = 84$

Charity

Oboe

2

50

3

58

3

64

3

70

3

76

3

82

9

97

15

3

8

125

3

Charity

Clarinet in Bb 1

Hans Carling
(korsarr: Arild Hognes)

$\text{♩} = 84$

49

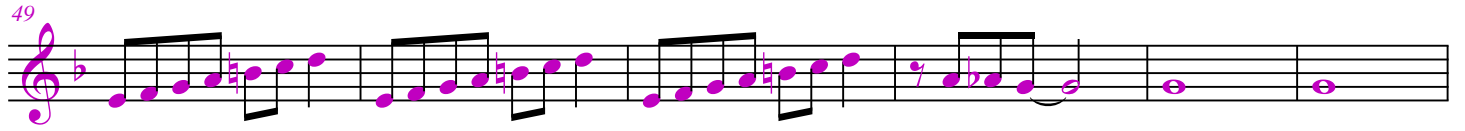

55

33

94

4

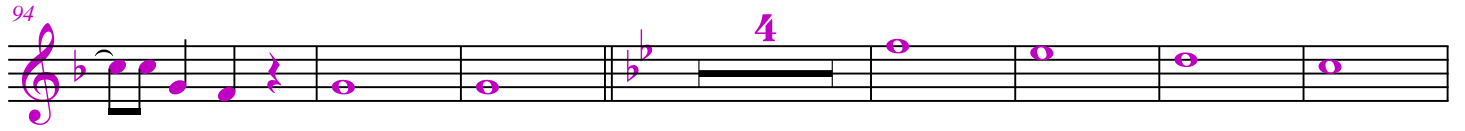

105

4

4

119

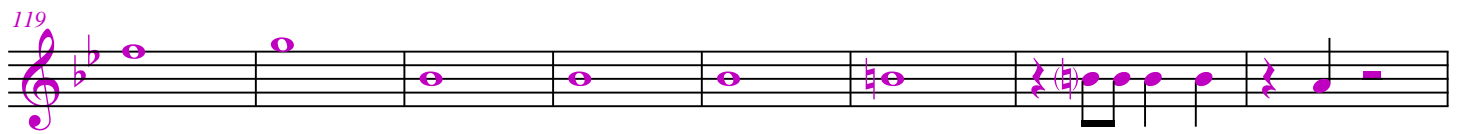

127

4

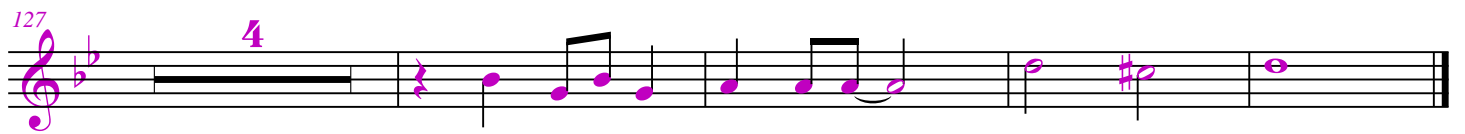

Charity

Clarinet in Bb 2

Hans Carling
(korsarr: Arild Hognes)

$\text{♩} = 84$

49

55

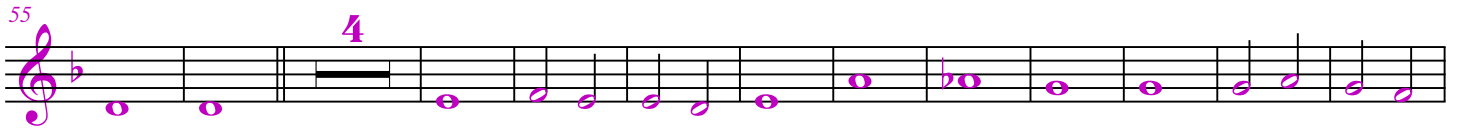

71

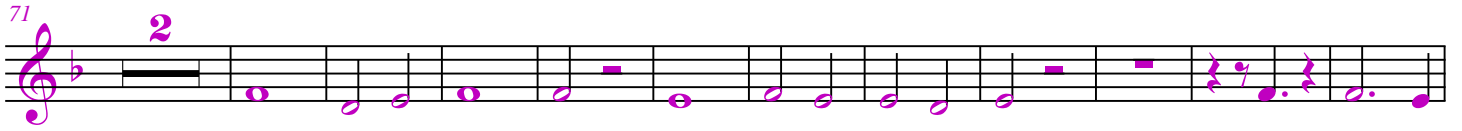

84

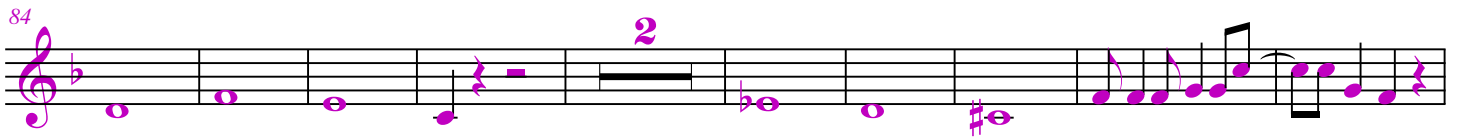

95

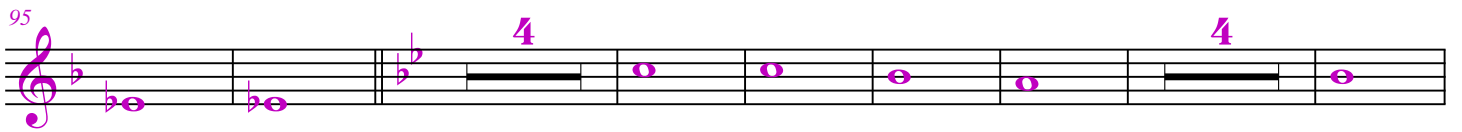

110

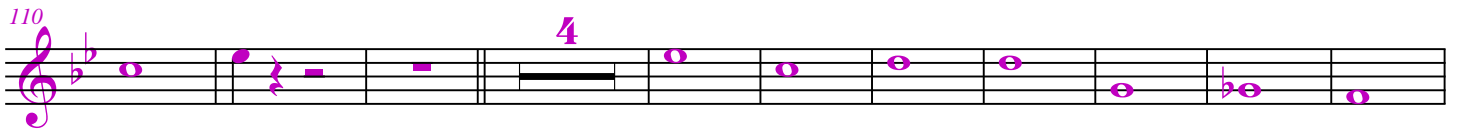

124

Charity

Clarinet in Bb 3

Hans Carling
(korpsarr: Arild Hognes)

$\text{♩} = 84$

Charity

Bass Clarinet

Hans Carling
(korsarr: Arild Hognes)

$\text{♩} = 84$

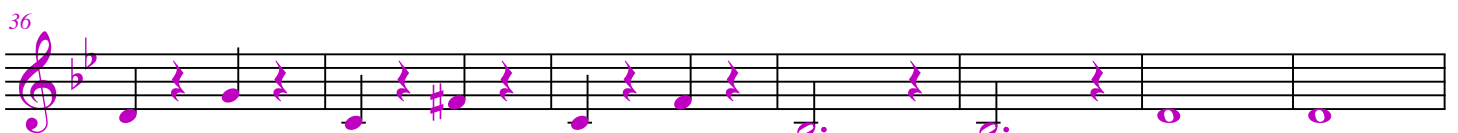
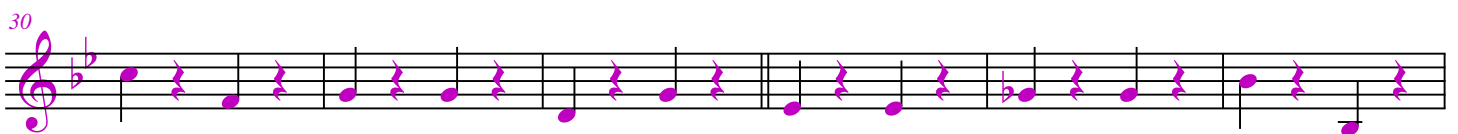
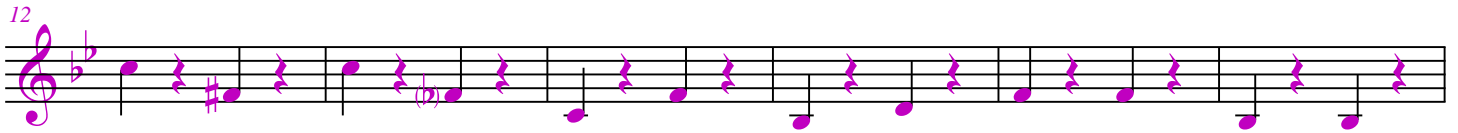
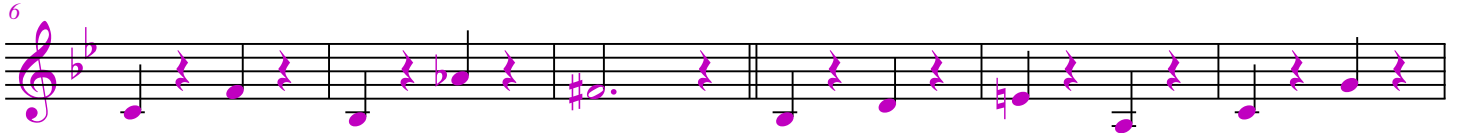

49

56

105

119

2

Charity

Tenor Sax.

Hans Carling
(korsarr: Arild Hognes)

$\text{♩} = 84$

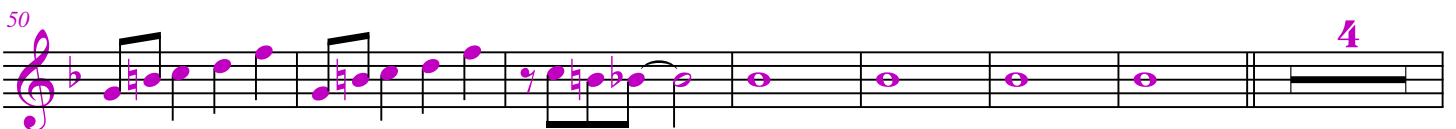
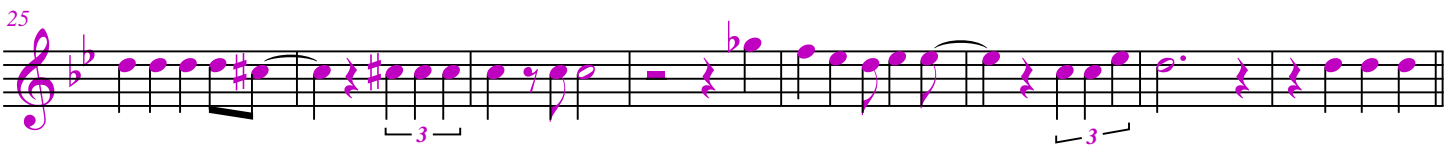
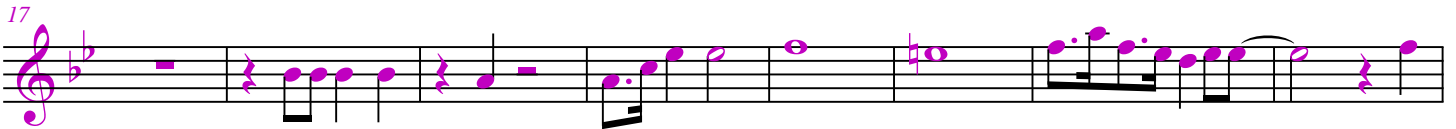

Charity

Bassoon

Hans Carling
(korpsarr: Arild Hognes)

$\text{♩} = 84$

7

13

19

25

31

37

43

49

55

25

85

12

4

105

4

4

117

10

131

Charity

Horn in F 1

Hans Carling
(korsarr: Arild Hognes)

$\text{♩} = 84$

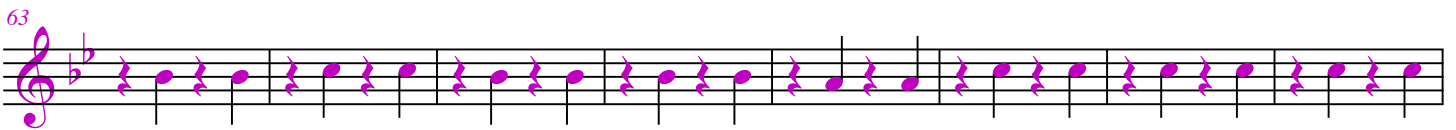
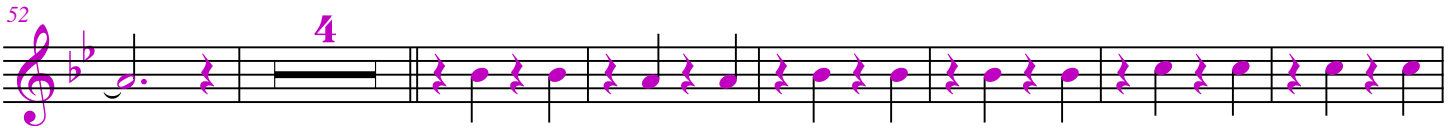
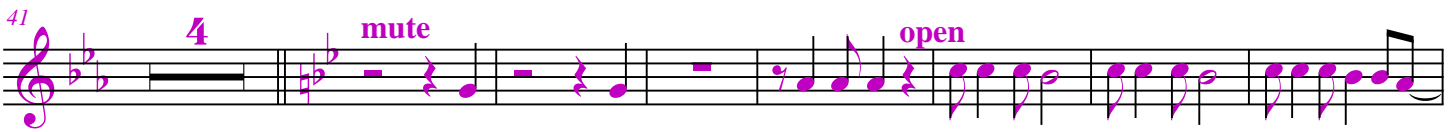
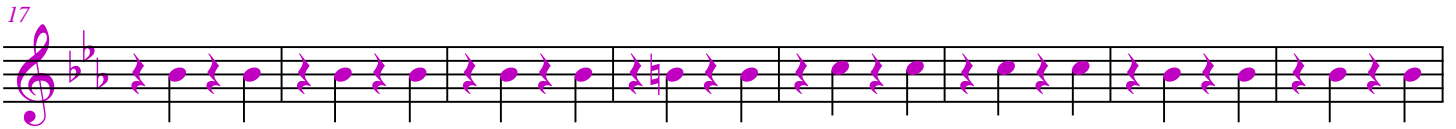

Charity

Horn in F 2

Hans Carling
(korsarr: Arild Hognes)

$\text{♩} = 84$

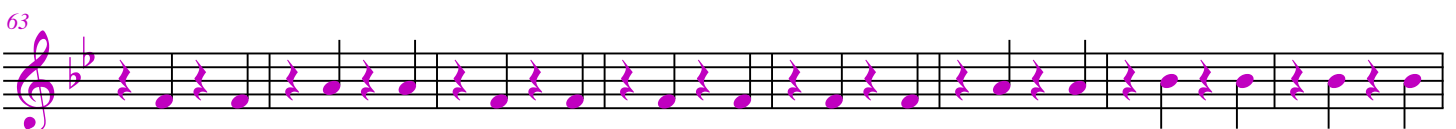
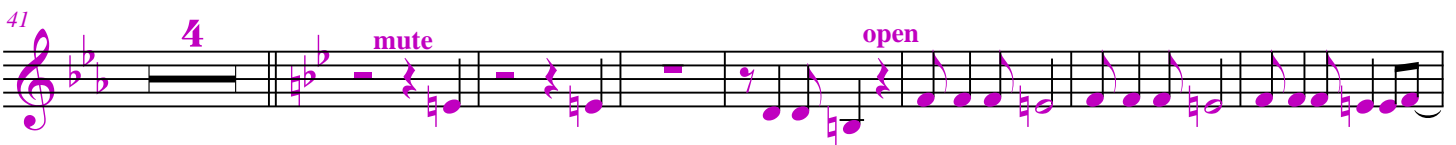
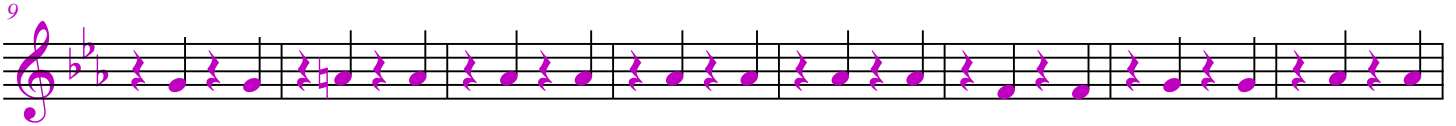

2

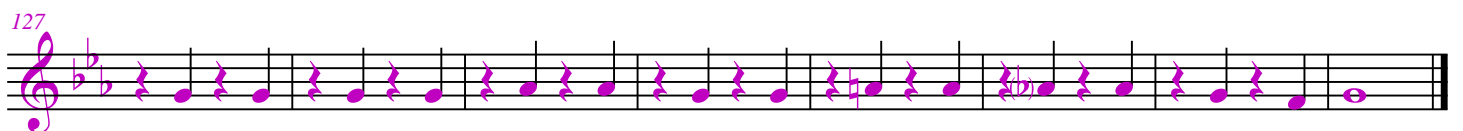

Charity

Horn in F 3

Hans Carling
(korpsarr: Arild Hognes)

$\text{♩} = 84$

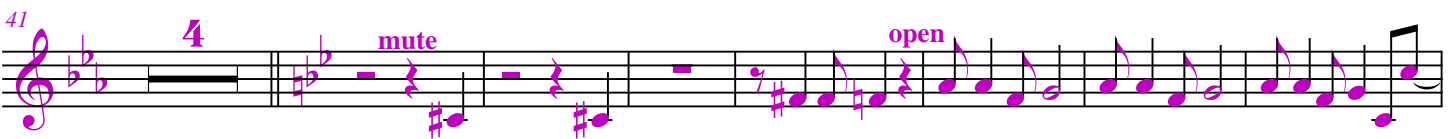
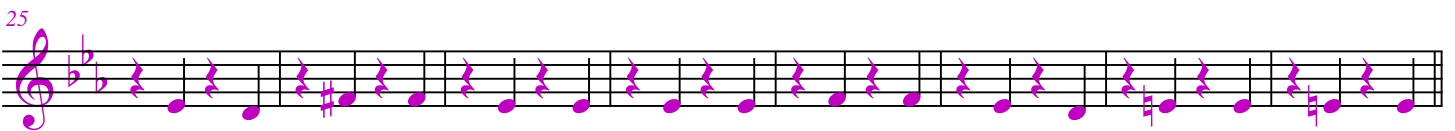
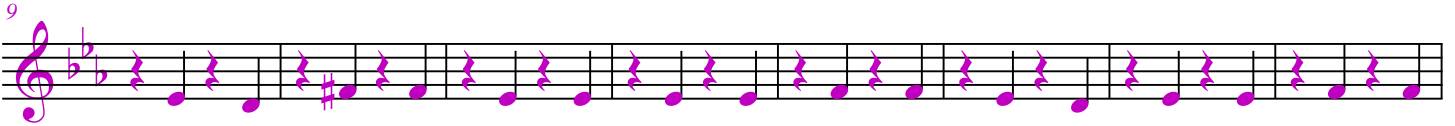

Charity

Trumpet in Bb 1

Hans Carling
(korsarr: Arild Hognes)

$\text{♩} = 84$

3

2

10

3

3

16

3

22

4 Harmon 2

32

open 2

39

4 Plunger

48

4 solo-(open) 2 Plunger

58

10

Charity

Trumpet in Bb 2

Hans Carling
(korsarr: Arild Hognes)

$\text{♩} = 84$

9

17

28

Harmon 2 open

37

2 Plunger

46

open 4

57

Plunger

65

6 9 2

Charity

Trp. 2

2

87

95

open

105

122

130

Charity

Trumpet in Bb 3

Hans Carling
(korsarr: Arild Hognes)

$\text{♩} = 84$

7

13

19

28 **Harmon**

35 **open**

41 **4** **Plunger** **open**

50 **4** **8**

66 **13**

84 **12** **5**

105 **5**

115 **6** **6**

131

Charity

Trumpet in Bb 4

Hans Carling
(korsarr: Arild Hognes)

$\text{♩} = 84$

3

19 Harmon

29 2 open

38 2 Plunger

47 open 4 8

65 13

85 12 5 3

108 5 6

125 6

Charity

Baritone

Hans Carling
(korpsarr: Arild Hognes)

$\text{♩} = 84$

9

17

25

36

48

113

127

Charity

Trombone 1

Hans Carling
(korsarr: Arild Hognes)

$\text{♩} = 84$

7

13

19

28

35

41

47

sol

Plunger

open

2

4

3

3

Charity

Trombone 2

Hans Carling
(korsarr: Arild Hognes)

$\text{♩} = 84$

9

17

28

37

45

53

61

Charity

Trombone 3

Hans Carling
(korsarr: Arild Hognes)

$\text{♩} = 84$

9

17

25

33

41

49

57

Plunger

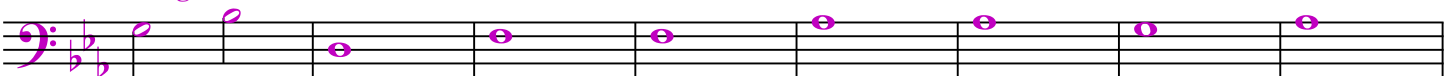

Charity

Tuba

Hans Carling
(korsarr: Arild Hognes)

$\text{♩} = 84$

9

17

25

33

41

49

57

65

73

81

89

97

105

113

121

129

Charity

Drum Set

Hans Carling
(korpsarr: Arild Hognes)

$\text{♩} = 84$

Charity

2

65

73

81

89

97

107

115

125

Charity

Vibraphone

Hans Carling
(korsarr: Arild Hognes)

$\text{♩} = 84$

7

13

19

25

31

37

47

Charity

Voice

Hans Carling
(korsarr: Arild Hognes)

$\text{♩} = 84$

