

ALTO 2

# FIRE ALARM

G. CARLING

$\text{♩} = 270$   
2 WA/WA  
1-2

9 **(A)**

13

18

21

25 **(B)**

29

33 **(C)**

37

41 **(D)**

*p*

ALTO 2

47

*p*

52

(E) 8 (F)

57-64

*p*

68

(G) 8 (H) 7

73-80 81-87

89

(J) 7 (K) 2 WA/WA

98-104 105-106

110

(L) 7 (M) 8

113 VOCAL *p* 114-120 121-128

129

(O) 3

137-139

ALTO 2

**P** 8 **Q**  
145-152

157 2  
159-160

163

168 **R**

174 **S**

179

183 **T** 6  
185-190

2 ♩=100  
191-192

4

# ALTO 2

193

(U)

197

(V)

$\downarrow = 270$

202

(W)

208

213

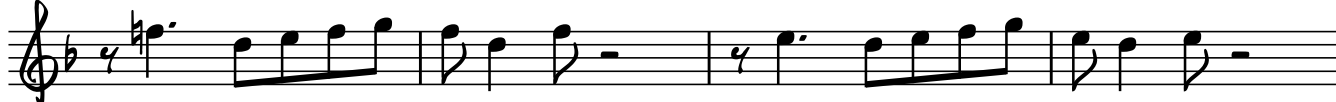

217

