BASS TROMBONE

FIRE ALARM

G. Carling

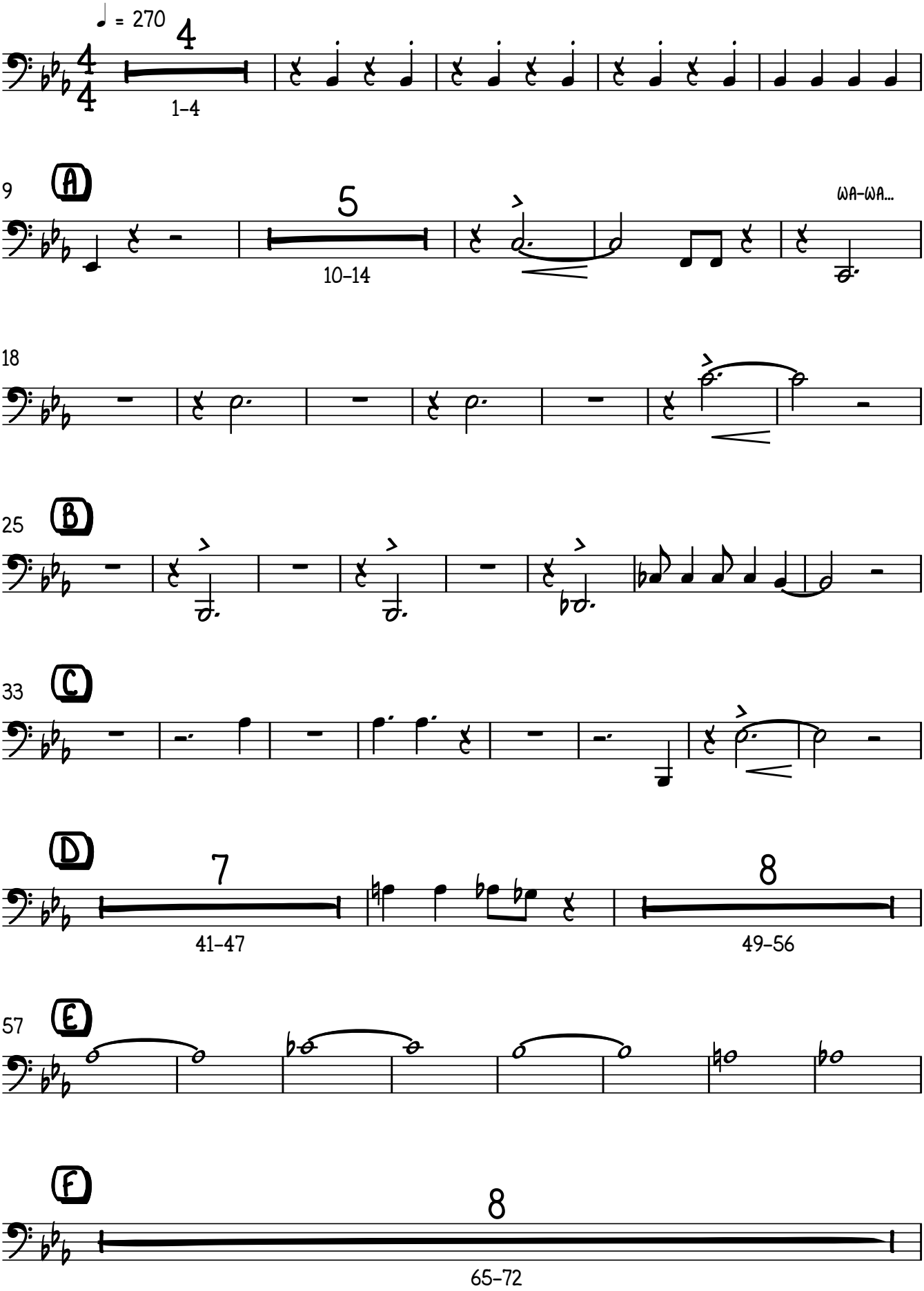

BASS TROMBONE

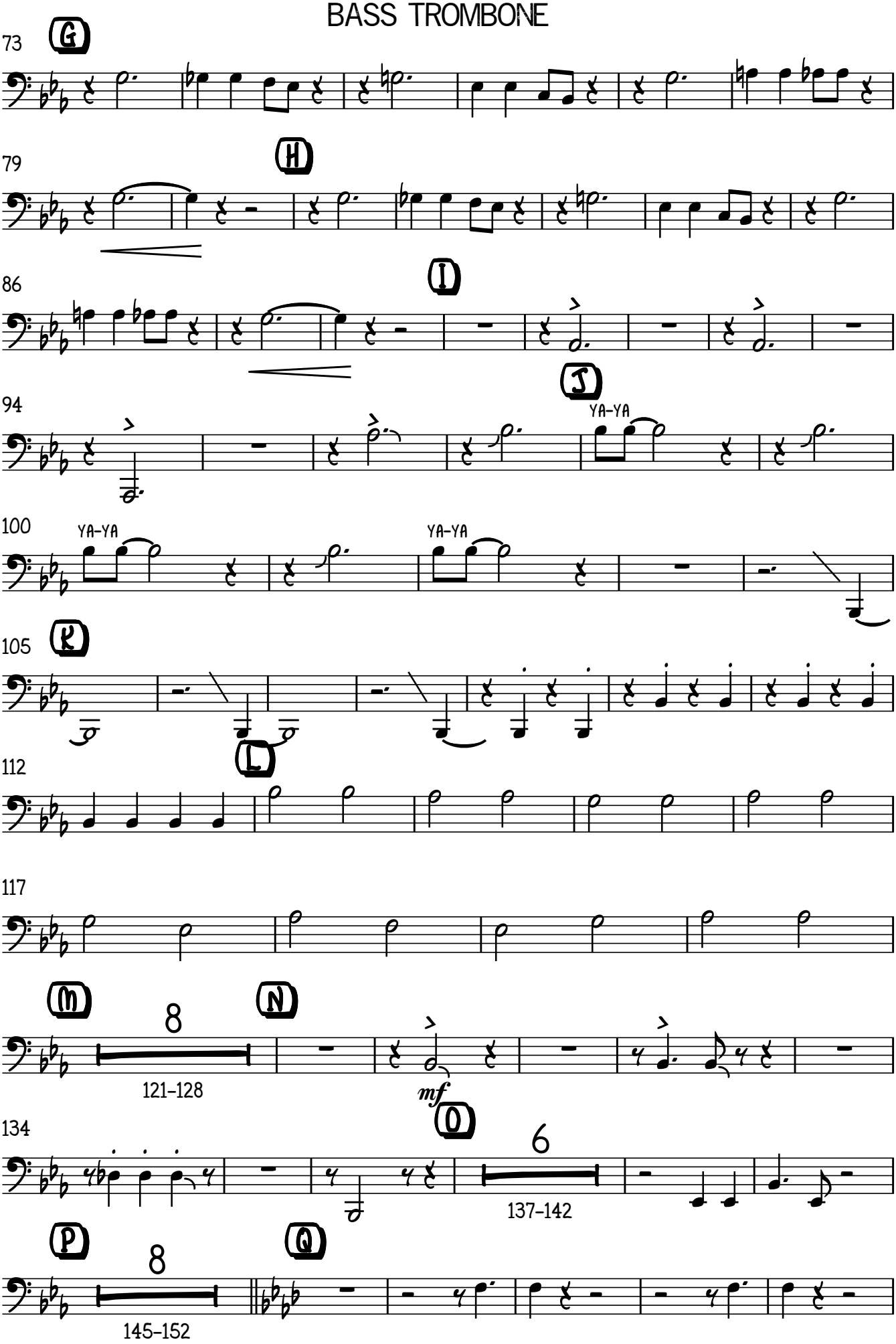

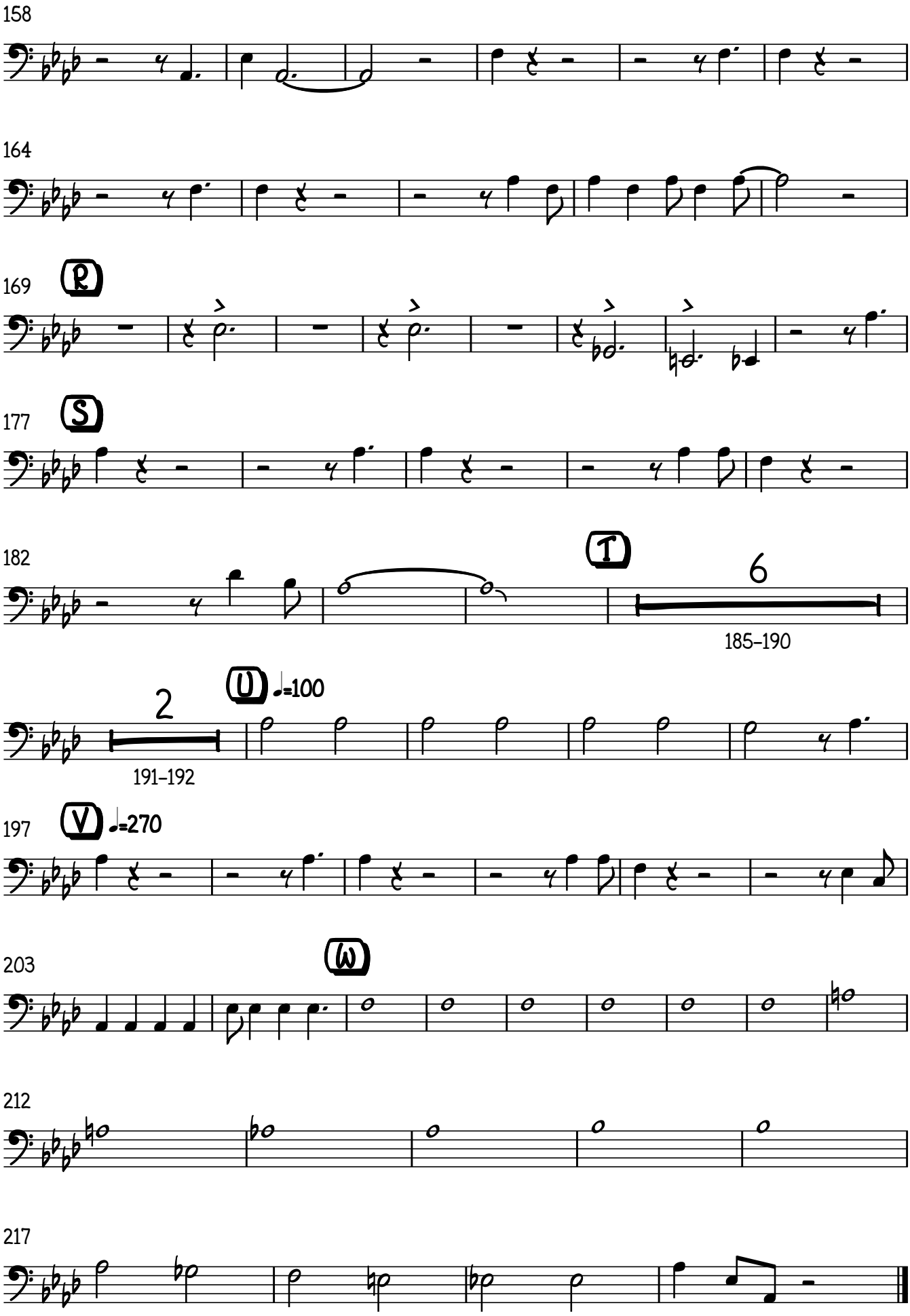
158
164
169
R
177
S
182
T
6
185–190
U
♩=100
2
191–192
197
V
♩=270
203
W
212
217