

TROMBONE 2

FIRE ALARM

G. CARLING

♩ = 270

4
1-4

9 **(A)**

5
10-14
WA-WA...

18

25 **(B)**

33 **(C)**

(D)

7
41-47
8
49-56

57 **(E)**

(F)

8
65-72

2

TROMBONE 2

73

G

79

H

86

I

94

J

100

105

K

112

L

117

M

8

N

121-128

mf

134

O

6

137-142

P

8

Q

145-152

TROMBONE 2

158

164

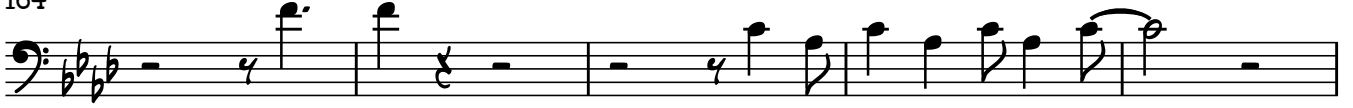

169

(R)

177

(S)

182

(T)

6

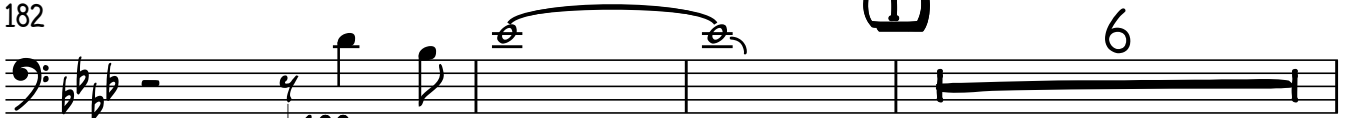

(U)
=100

185-190

(V)
=270
191-192

197

(V)

203

(W)

212

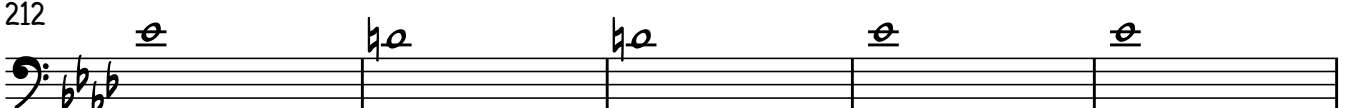

217

