

TRUMPET 4

FIRE ALARM

G. CARLING

$\text{♩} = 270$
WA/WA

2
3-4

9 (A) 5 WA-WA...
10-14

19

25 (B)

31 (C) WA-WA... WA-WA...

37 WA-WA...

(D) 16 (E) 8 (F) 8
41-56 57-64 65-72

(G) 8 (H) 8 (I) 9
73-80 81-88 89-97

(J) 7 (K) WA/WA 2
98-104 107-108

110 (L) VOCAL p 7
114-120

2

TRUMPET 4

121 **(M)**

128 **(N)**

134 **(O)** 6

(P) 7 **(Q)**

157

163

169 **(R)**

173

177 **(S)**

182 **(T)** 6

(U) 2 **(V)** 3

TRUMPET 4

3

200

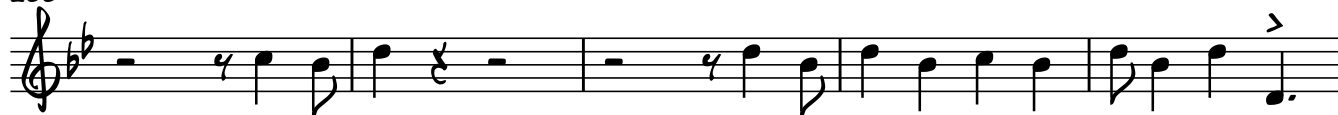

205

(w)



211



217

