

HOT SHOT LINDY

VERY FAST ♩=260

- FLUTE
- OBOE
- CLARINET IN B \flat 1
- CLARINET IN B \flat 2
- CLARINET IN B \flat 3
- BASS CLARINET IN B \flat
- BASSOON
- ALTO SAXOPHONE
- TENOR SAXOPHONE
- HORN IN F 1
- HORN IN F 2
- HORN IN F 3
- TRUMPET IN B \flat 1
- TRUMPET IN B \flat 2
- TRUMPET IN B \flat 3
- TRUMPET IN B \flat 4
- TROMBONE 1
- TROMBONE 2
- TROMBONE 3
- EUPHONIUM
- TUBA
- DRUM SET
- CHIMES
- PIANO
- BASS

The score includes various musical notations such as rests, notes, and accidentals. The piano part includes chords E \flat 7 and B \flat 7. The bass part includes notes and rests. The drum set part includes a complex rhythmic pattern. The chimes part includes a simple melodic line. The overall style is a fast, energetic jazz piece.

This page of a musical score is for a jazz ensemble. It features the following instruments and parts:

- FL.** (Flute)
- OB.** (Oboe)
- CL.** (Clarinet)
- B. CL.** (Bass Clarinet)
- B.SN.** (Bassoon)
- ALTO SAX.** (Alto Saxophone)
- TEN. SAX.** (Tenor Saxophone)
- HN.** (Horn) - three staves
- TPT.** (Trumpet) - four staves
- TBN.** (Trombone) - three staves
- EUPH.** (Euphonium)
- TBA.** (Tuba)
- DR.** (Drum) - indicated by slashes
- CHIM.** (Chimes) - indicated by dashes
- PNO.** (Piano) - includes chord markings: F7, Bb7, Eb7
- BS.** (Bass) - includes chord markings: F7, Bb7, Eb7

15

FL.

OB.

CL.

CL.

CL.

B. CL.

BSN.

ALTO SAX.

TEN. SAX.

HN.

HN.

HN.

TPT.

TPT.

TPT.

TPT.

TBN.

TBN.

TBN.

EUPH.

TBA.

DR.

CHIM.

PNO.

BS.

B^b7

F7

B^b

21 **8**

FL.
OB.
CL.
CL.
CL.
B. CL.
BSN.
ALTO SAX.
TEN. SAX.
HN.
HN.
HN.
TPT.
TPT.
TPT.
TPT.
TBN.
TBN.
TBN.
EUPH.
TBA.
DR.
CHIM.
PNO.
BS.

C

FL. *[Musical staff]*

OB. *[Musical staff]*

CL. *[Musical staff]* T&N-SOLO

CL. *[Musical staff]* T&N-SOLO

CL. *[Musical staff]* T&N-SOLO

B. CL. *[Musical staff]* T&N-SOLO

B&B. *[Musical staff]* T&N-SOLO

ALTO SAX. *[Musical staff]* T&N-SOLO

TEN. SAX. *[Musical staff]* T&N-SOLO

HN. *[Musical staff]* *p*

HN. *[Musical staff]*

HN. *[Musical staff]*

TPT. *[Musical staff]* T&N-SOLO

TPT. *[Musical staff]* T&N-SOLO

TPT. *[Musical staff]* T&N-SOLO

TPT. *[Musical staff]* T&N-SOLO

T&B. *[Musical staff]* T&N-SOLO

T&B. *[Musical staff]* T&N-SOLO

T&B. *[Musical staff]* T&N-SOLO

EUPH. *[Musical staff]*

T&B. *[Musical staff]* E^b7 B^b7 F7

DR. *[Musical staff]*

CHIM. *[Musical staff]*

PNO. *[Musical staff]* E^b7 B^b7 F7

BS. *[Musical staff]*

0

35

FL.

OB.

CL.

CL.

CL.

B. CL.

B.SN.

ALTO SAX.

TEN. SAX.

HN.

HN.

HN.

TPT.

TPT.

TPT.

TPT.

TBN.

TBN.

TBN.

EUPH.

TBA.

DR.

CHIM.

PNO.

8^b7

E⁷

8^b7

F⁷

8^b7

E⁷

8^b7

F⁷

8^b7

E⁷

8^b7

F⁷

8^b7

E⁷

8^b7

F⁷

E

42

FL. CLAR SOLO

OB. CLAR SOLO

CL. CLAR SOLO

CL. CLAR SOLO

CL. CLAR SOLO

B. CL. CLAR SOLO

B.SN. CLAR SOLO

ALTO SAX. CLAR SOLO

TEN. SAX. CLAR SOLO

SORD.

HN. CLAR SOLO

HN. CLAR SOLO

HN. CLAR SOLO

TPT. CLAR SOLO

TPT. CLAR SOLO

TPT. CLAR SOLO

TPT. CLAR SOLO

TBN. CLAR SOLO

TBN. CLAR SOLO

TBN. CLAR SOLO

EUPH. CLAR SOLO

TBA. CLAR SOLO

DR.

CHIM.

PNO. Bb7 Eb7 Bb7 F7

B.S.

F

50

FL.

OB.

CL.

CL.

CL.

B. CL.

B.SN.

ALTO SAX.

TEN. SAX.

HN.

HN.

HN.

TPT.

TPT.

TPT.

TPT.

TBN.

TBN.

TBN.

EUPH.

TBA.

DR.

CHIM.

PNO.

BS.

B^b7

E^b7

B^b7

F7

B^b7

E^b7

B^b7

F7

58

G *pp*-SOLO

FL.

OB.

CL.

CL.

CL.

B. CL.

BSN.

ALTO SAX.

TEN. SAX.

p

HN.

HN.

HN.

TPT.

TPT.

TPT.

TPT.

TPT.

TPT.

TBN.

TBN.

TBN.

EUPH.

TBA.

DR.

CHIM.

PNO.

BS.

B^b7

E^b7

B^b7

F7

B^b7

E^b7

B^b7

F7

H

66

FL.

OB.

CL.

CL.

CL.

B. CL.

BSN.

ALTO SAX.

TEN. SAX.

HN.

HN.

HN.

TPT.

TPT.

TPT.

TPT.

TBN.

TBN.

TBN.

EUPH.

TBA.

DR.

CHIM.

PNO.

BS.

B^b7

E^b7

B^b7

F7

B^b7

E^b7

B^b7

F7

74

FL.

OB.

CL.

CL.

CL.

B. CL.

BSN.

ALTO SAX.

TEN. SAX.

HN.

HN.

HN.

TPT.

TPT.

TPT.

TPT.

TBN.

TBN.

TBN.

EUPH.

TBA.

DR.

CHIM.

PNO.

BS.

OPEN

OPEN

OPEN

OPEN

OPEN

OPEN

OPEN

OPEN

8^b7

8^b7

8^b7

FILL ADLIB

81 **J**

FL.
OB.
CL.
CL.
CL.
B. CL.
BSN.
ALTO SAX.
TEN. SAX.
HN.
HN.
HN.
TPT.
TPT.
TPT.
TPT.
TBN.
TBN.
TBN.
EUPH.
TBA.
DR.
CHIM.
PNO.
BS.

87

FL.

OB.

CL.

CL.

CL.

B. CL.

BSN.

ALTO SAX.

TEN. SAX.

HN.

HN.

HN.

TPT.

TPT.

TPT.

TPT.

TBN.

TBN.

TBN.

EUPH.

TBA.

DR.

CHIM.

PNO.

BS.

K

87

E^b7

E^b7

87

E^b7

87

92

FL.

OB.

CL.

CL.

CL.

B. CL.

B.SN.

ALTO SAX.

TEN. SAX.

HN.

HN.

HN.

TPT.

TPT.

TPT.

TPT.

TBN.

TBN.

TBN.

EUPH.

TBA.

DR.

CHIM.

PNO.

BS.

F7

B^b7

F7

B^b7

FLUTE

HOT SHOT LINDY

VERY FAST ♩=260
4

10

16

21

25

29

45

61 **G** TPT-SOLO

p

69 **H**

p

77 **I**

p

81 **J**

p

85

p

89 **K**

p

93

p

CLARINET IN B \flat 1

HOT SHOT LINDY

VERY FAST $\text{♩} = 260$

4

10

A

16

21

B

25

29

C

BN-SOLO

p

37

D

45

E

CLAR SOLO

F

61 **G** PT-SOLO

69 **H**

77 **I**

81 **J**

85

89 **K**

93

CLARINET IN B \flat 2

HOT SHOT LINDY

VERY FAST $\text{♩} = 260$

4

10

A

16

21

B

25

29

C

BN-SOLO

p

37

D

45

E

CLAR SOLO

F

61 **G** PT-SOLO

69 **H**

77 **I**

81 **J**

85

89 **K**

93

CLARINET IN B \flat 3

HOT SHOT LINDY

VERY FAST $\text{♩} = 260$

4

8

13 **A**

17

21 **B**

25

29 **C** BN-SOLO

37 **D**

45 **E** CLAR SOLO

61 **G** PT-SOLO

69 **H**

77 **I**

4

J

84

88

K

92

94

BASS CLARINET IN B \flat

HOT SHOT LINDY

VERY FAST $\text{♩} = 260$

3

9 2 A

16

21 B

25

29 C BN-SOLO p

37 D

45 E CLAR SOLO F 8 8

61 **G** PT-SOLO

69 **H**

77 **I**

81 **J**

85

89 **K**

93

BASSOON

HOT SHOT LINDY

VERY FAST ♩=260

3

9

2

A

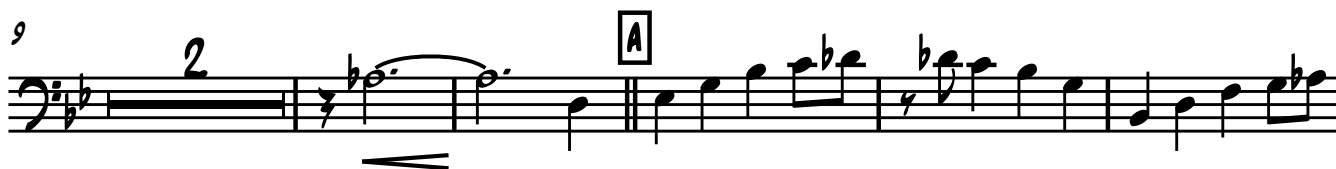

16

21

B

25

29

C

BN-SOLO

p

37

D

45

E

CLAR SOLO

F

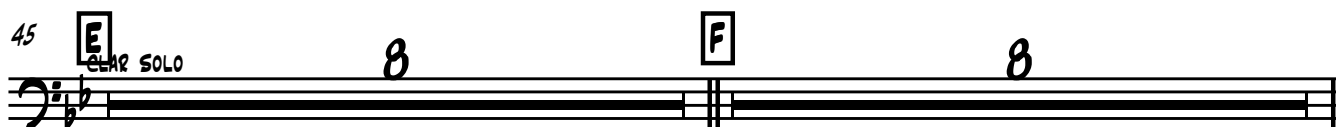

61 **G** TPT-SOLO

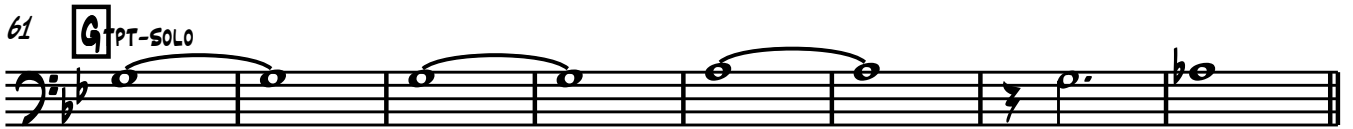

p
69 **H**

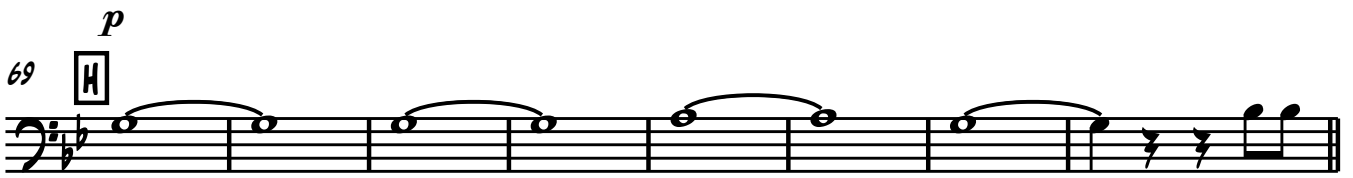

77 **I**

81 **J**

85

89 **K**

93

ALTO SAXOPHONE

HOT SHOT LINDY

VERY FAST ♩=260
4

10

16

21

25

29 **C** 8N-SOLO
p

37 **D**

45 **E** 8 **F** 8

ALTO SAXOPHONE

61 **G** PT-SOLO

p

69 **H**

77 **I**

81 **J**

85

89 **K**

93

TENOR SAXOPHONE

HOT SHOT LINDY

VERY FAST ♩=260

4

10

A

16

21

B

25

29

C

8N-SOLO

p

37

D

45

E

8

8

F

8

TENOR SAXOPHONE

61 **G** PT-SOLO

p

69 **H**

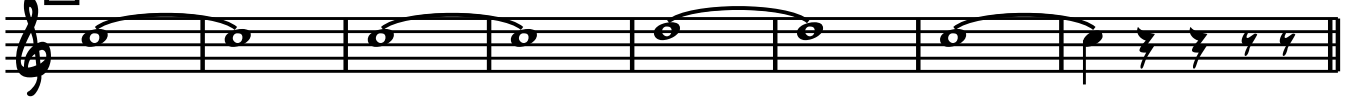

77 **I**

4

J

84

88

K

92

94

HORN IN F 1

HOT SHOT LINDY

VERY FAST ♩=260

4

9

13

A 8 B 8

29

C 7 D

40

45

E SORD. ORC SOLO

p

53

F

61

G 8 H 8

77

I 4 J

85

HORN IN F 1

86

89

93

HORN IN F 2

HOT SHOT LINDY

VERY FAST ♩=260

4

8

13

A

8

B

8

29

C

7

D

40

45

E

SORD.
CLAR SOLO

p

53

F

61

G

8

H

8

77

I

4

J

85

86

89

K

93

HORN IN F 3

HOT SHOT LINDY

VERY FAST ♩=260

4

8

13

A

8

B

8

29

C

7

D

40

45

E

SORD. CLAR SOLO

p

53

F

61

G

8

H

8

77

I

4

J

85

TRUMPET IN B \flat 1

HOT SHOT LINDY

VERY FAST $\text{♩} = 260$

2

TRUMPET IN B \flat 1

61  -SOLO 8  7 OPEN

77  3  

84      

89   

93      

TRUMPET IN B \flat 2

HOT SHOT LINDY

VERY FAST $\text{♩}=260$

45 E SORD.

p

53 F

61 G \flat -SOLO

77 I

81 J

87 K

92

TRUMPET IN B \flat 3

HOT SHOT LINDY

VERY FAST $\text{♩} = 260$

TRUMPET IN B \flat 3

45 **E** SORD. CLAR SOLO
p

53 **F**

61 **G** F-SOLO 8 **H** 7 OPEN

77 **I**

81 **J**

87 **K**

92

TRUMPET IN B \flat 4

HOT SHOT LINDY

VERY FAST $\text{♩} = 260$

3

8

13 **A**

17

21 **B**

27 **C** 8N-SOLO

p

32

37 **D**

41

45 **E** CLEAR SOLO **F**

8 8

TRUMPET IN B \flat 4

61 **G** F-SOLO 8 **H** 7 OPEN

77 **I** 3 **J**

84

89 **K**

93

TROMBONE 1 VERY FAST ♩=260

HOT SHOT LINDY

3

8

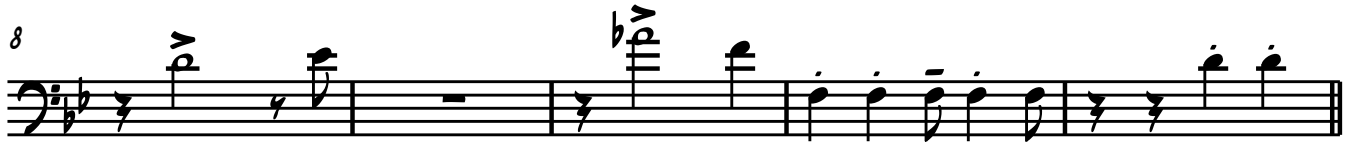

13

A

19

B

24

p

29

C

33

37

D

41

TROMBONE 1

45 **E** SORD
CLAR SOLO

p
53 **F**

61 **G** F-SOLO
8 **H** 7 OPEN

77 **I**

81 **J**

87 **K**

92

TROMBONE 2

VERY FAST ♩=260

HOT SHOT LINDY

3

3

8

13

A

19

B

24

p

29

C

33

37

D

41

TROMBONE 2

45 **E** SORD
CLAR SOLO

p
53 **F**

61 **G** F-SOLO 8 **H** 7 OPEN

77 **I**

81 **J**

87 **K**

92

TROMBONE 3

HOT SHOT LINDY

VERY FAST ♩=260

3

8

13

A $\bar{a} \flat b \dot{c} \flat d$

17

21

B $\bar{a} \flat b \dot{c} \flat d$

25

29

C $\bar{a} \flat b \dot{c} \flat d$ **D**

45

E $\bar{a} \flat b \dot{c} \flat d$

CLAR SOLO

p

53

F

61

G $\bar{a} \flat b \dot{c} \flat d$ **H**

EUPHONIUM

HOT SHOT LINDY

VERY FAST ♩=260

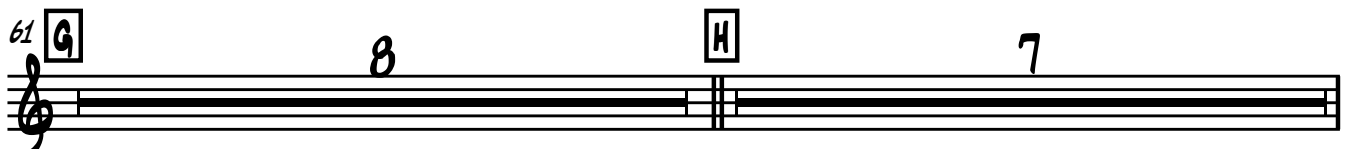
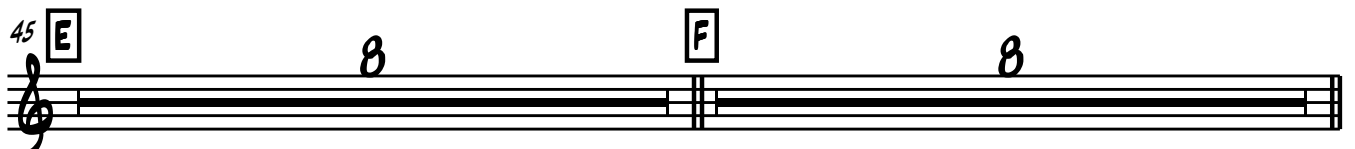
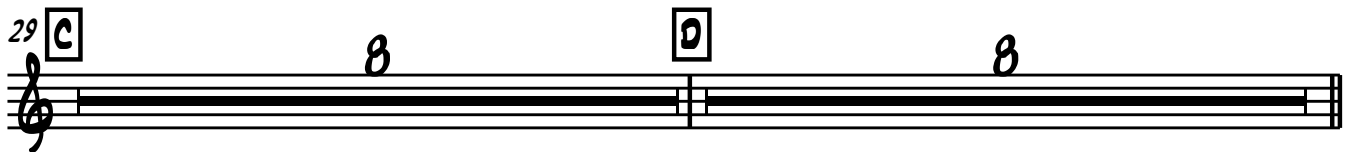

TUBA

HOT SHOT LINDY

VERY FAST ♩=260

4

9

4

A

16

21

B

25

29

C

E^b7

B^b7

F7

35

B^b7

D

E^b7

B^b7

40

F7

B^b7

45

E

E^b7

B^b7

F7

51

B^b7

F

E^b7

B^b7

TUBA

56

F7

B^b7

61

G

E^b7

B^b7

F7

67

B^b7

H

E^b7

B^b7

72

F7

B^b7

77

I

3

J

E^b7

B^b7

84

F7

B^b7

89

K

E^b7

B^b7

93

F7

B^b7

DRUM SET

HOT SHOT LINDY

VERY FAST ♩=260

1 2 3 4

5

6 7 8

9

13 **A**

17

21 **B**

25

29 **C**

33

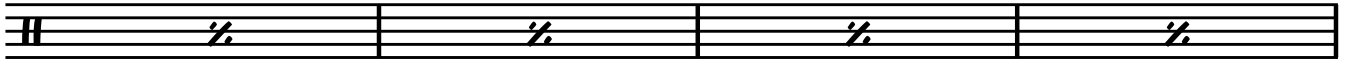
37 **D**

41

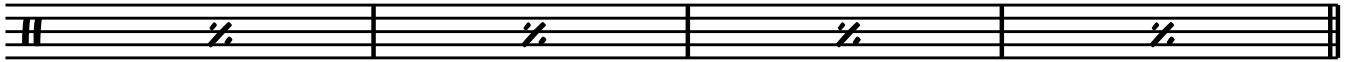
45 **E**

49

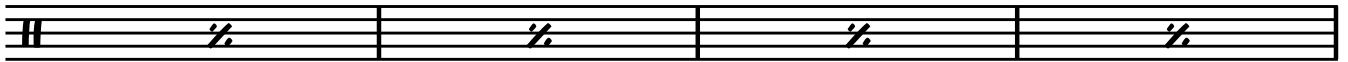
53 **F**

57

61 **G**

65

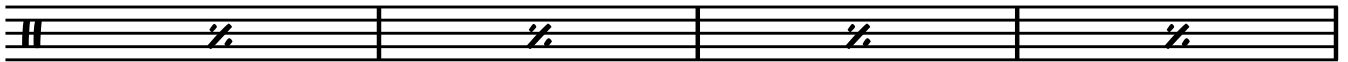
69 **H**

73

77 I

81 J

85

89 K

93

CHIMES

HOT SHOT LINDY

VERY FAST ♩=260
TACET

PIANO

HOT SHOT LINDY

VERY FAST ♩=260

4

4

E^b7

B^b7

8

F7

B^b7

13

A

E^b7

B^b7

F7

19

B

B^b

E^b7

B^b7

24

F7

B^b7

29 **C**

35 **D**

40

45 **E**

51 **F**

56

61 **G**

61 **G**

61 62 63 64 65 66

E^b7 B^b7 F7

67 **H**

67 **H**

67 68 69 70 71

B^b7 E^b7 B^b7

72

72

72 73 74 75 76

F7 B^b7

77 **I**

77 **I**

77 78 79 80

3 3

80 J

80 81 82 83 84

Chords: Eb7, Bb7

85

85 86 87 88

Chords: F7, Bb7

89 K

89 90 91 92

Chords: Eb7, Bb7

93

93 94 95 96

Chords: F7, Bb7

BASS

HOT SHOT LINDY

VERY FAST ♩=260

4 E^b7 8^b7

8 F7 8^b7

13 **A** E^b7 8^b7 F7

19 8^b **B** E^b7 8^b7

24 F7 8^b7

29 **C** E^b7 8^b7 F7

35 8^b7 **D** E^b7 8^b7

40 F7 8^b7

45 **E** E^b7 8^b7 F7

51 8^b7 **F** E^b7 8^b7

56 F7 8^b7

61 **G** E^b7 8^b7 F7

67 8^b7 **H** E^b7 8^b7

72 F7 8^b7

77 **I** 3 **J** E^b7 8^b7

84 F7 8^b7

89 **K** E^b7 8^b7

93 F7 8^b7

HOT SHOT LINDY

VERY FAST ♩=260
4

10

16

21

25

29

45

CLAR SOLO

A

B

C

D

E

F

61 **G** TPT-SOLO

p

69 **H**

77 **I**

81 **J**

85

89 **K**

93