

SWEET GEORGIA BROWN

♩=180

FAST

9 **A**

KL.

ALTO

TEN. 1

TEN. 2

SARI. SAX.

TPT. 1

TPT. 2

TPT. 3

TPT. 4

TBN. 1

TBN. 2

TBN. 3

TBN. 4

A

KOMP.

20 *DRUMS SWING KOMP*

B

KL.

ALTO

TEN. 1

TEN. 2

SARI. SAX.

TPT. 1

TPT. 2

TPT. 3

TPT. 4

TBN. 1

TBN. 2

TBN. 3

TBN. 4

B

KOMP.

KL.
ALTO
TEN. 1
TEN. 2
BARI. SAX.

TPT. 1
TPT. 2
TPT. 3
TPT. 4
TEN. 1
TEN. 2
TEN. 3
TEN. 4

KOMP.

Chords: Bbm, F7, Bbm, F7, Db7, C7, Bb7, Eb7, Eb7, Ab7, Db, Bb7

KL.
ALTO
TEN. 1
TEN. 2
BARI. SAX.

TPT. 1
TPT. 2
TPT. 3
TPT. 4
TEN. 1
TEN. 2
TEN. 3
TEN. 4

KOMP.

Chords: Eb7, Ab7, Db

55 **D**

KL.
ALTO
TEN. 1
TEN. 2
BARI. SAX.

TPT. 1
TPT. 2
TPT. 3
TPT. 4
TEN. 1
TEN. 2
TEN. 3
TEN. 4

D

KOMP.

F7 Bb7 Eb7 Bbm6 F7b9

67 **E** A SOLO

KL.
ALTO
TEN. 1
TEN. 2
BARI. SAX.

TPT. 1
TPT. 2
TPT. 3
TPT. 4
TEN. 1
TEN. 2
TEN. 3
TEN. 4

E A SOLO

KOMP.

Bbm6 F7b9 Db7 C7 B7 Bb7 Eb7 Ab7 Db Bb7 Eb7

79

KL. -

ALTO -

TEN. 1 -

TEN. 2 -

SARI. SAX. -

TPT. 1 -

TPT. 2 -

TPT. 3 -

TPT. 4 -

TBN. 1 -

TBN. 2 -

TBN. 3 -

TBN. 4 -

KOMP. *Ab7* *Db* *F7* *Bb7*

92

KL. -

ALTO -

TEN. 1 -

TEN. 2 -

SARI. SAX. -

TPT. 1 -

TPT. 2 -

TPT. 3 -

TPT. 4 -

TBN. 1 -

TBN. 2 -

TBN. 3 -

TBN. 4 -

KOMP. *Eb7* *Bbm* *F7* *Bbm* *F7* *Db7* *C7* *B7* *Bb7* *Eb7* *Ab7*

6 104 DRUM SOLO ♩=240

KL. ALTO TEN. 1 TEN. 2 SARI. SAX.

TPT. 1 TPT. 2 TPT. 3 TPT. 4 TBN. 1 TBN. 2 TBN. 3 TBN. 4

DRUM SOLO ♩=240

KOMP.

116

KL. ALTO TEN. 1 TEN. 2 SARI. SAX.

TPT. 1 TPT. 2 TPT. 3 TPT. 4 TBN. 1 TBN. 2 TBN. 3 TBN. 4

KOMP.

E♭7 A♭7 D♭

KL. - ALTO - TEN. 1 - TEN. 2 - SARG. SAX. - TPT. 1 - TPT. 2 - TPT. 3 - TPT. 4 - TBN. 1 - TBN. 2 - TBN. 3 - TBN. 4 - KOMP.

KL. - ALTO - TEN. 1 - TEN. 2 - SARG. SAX. - TPT. 1 - TPT. 2 - TPT. 3 - TPT. 4 - TBN. 1 - TBN. 2 - TBN. 3 - TBN. 4 - KOMP.

KL.
ALTO
TEN. 1
TEN. 2
SARI. SAX.

TPT. 1
TPT. 2
TPT. 3
TPT. 4
TEN. 1
TEN. 2
TEN. 3
TEN. 4

KOMP.

Ab7 Ab7 Db Db F7 Bb7 Bb7

KL.
ALTO
TEN. 1
TEN. 2
SARI. SAX.

TPT. 1
TPT. 2
TPT. 3
TPT. 4
TEN. 1
TEN. 2
TEN. 3
TEN. 4

AD LIB

KOMP.

Eb7 Eb7 Bbm6 F7(b9) Bbm6 F7(b9) Db7 C7 B7 Bb7 Eb7 Ab7 Db

KLARINETT

SWEET GEORGIA BROWN

♩=180

FAST

8

A

16

B

28

41

C

50

57

D

73

E G SOLO

32

DRUM SOLO ♩=240

8

113

F

118

129

134

145

G "STEPP"

153

160

165

ALTO

SWEET GEORGIA BROWN

♩=180

FAST

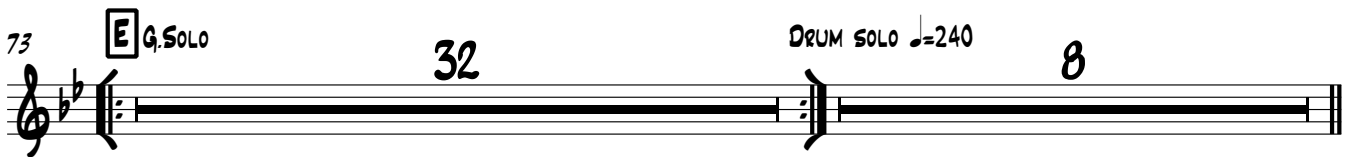
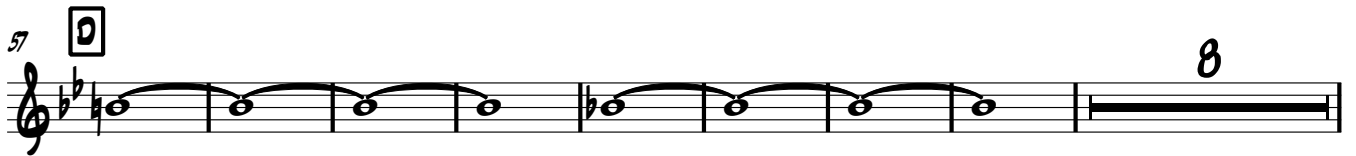
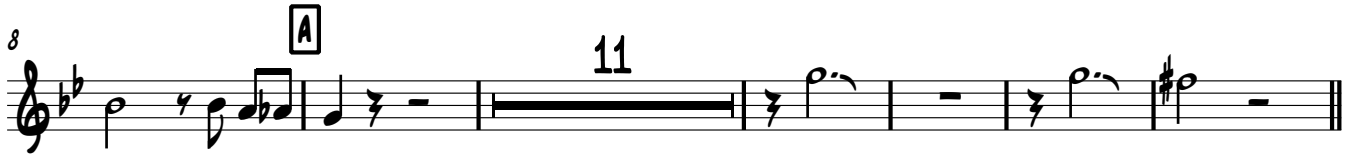

129

134

145 **G** "STEPP"

153

160

168

SWEET GEORGIA BROWN

♩=180

FAST

8 **A**

25 **B**

30 **8**

41 **C**

50

57 **D**

73 **E** G, SOLO **32** DRUM SOLO ♩=240 **8**

113 **F**

118 **7**

129

134

145 **9** "STAPP"

153

160

168

SWEET GEORGIA BROWN

♩=180

FAST

8 A

25 B

30 8

41 C

50

57 D 8

73 E G.SOLO 32 DRUM SOLO ♩=240 8

113 F

118 7

129

134

145 **9** "STAPP"

153

160

168

SWEET GEORGIA BROWN

♩=180

FAST

8 **A** 11

25 **B**

29 9

41 **C**

50

57 **D** 8

73 **E** G. SOLO 32 DRUM SOLO ♩=240 7

113 **F** 15 15

145 **G** "STAPP"

153 19

TRUMPET 1

SWEET GEORGIA BROWN

♩=180

FAST

7

A

13

19

25

B 7 4

41

C 16 **D**

62

70

E G.SOLO 32 DRUM SOLO ♩=240 7

112

F

118

7

129

137

7

G "STAPP"

150

158

164

AD LIB

8

TRUMPET 2

SWEET GEORGIA BROWN

FAST ♩=180

8 **A**

14

19

25 **B** 7 6

41 **C** 16 **D** 13

73 **E** G SOLO 32 DRUM SOLO ♩=240 7

113 **F**

121 7

134 7

145 **G** "STAPP" 32

SWEET GEORGIA BROWN

FAST ♩=180

9 **A**

15

21 **B** 6

32 6

41 **C** 16 **D**

62

70 **E** G.SOLO 32 DRUM SOLO ♩=240 7

112 **F**

118 7

SWEET GEORGIA BROWN

$\text{♩} = 180$
FAST

4

9 **A**

15

21 **B** 7

33 **C** 6 16

57 **D** 13

73 **E** G. SOLO 32 DRUM SOLO $\text{♩} = 240$ 7

113 **F**

121 7

134 7

145 **G** "STEEP" 32

TROMBONE 1

SWEET GEORGIA BROWN

♩=180

FAST

8 **A** 11

25 **B**

32 **C** 4

41 **C** 16 **D** 3

64

71 **E** G. SOLO 32 **F** DRUM SOLO ♩=240 7

113 **F**

121 7

133 7

"STAPP"

145

153

160

168

SWEET GEORGIA BROWN

FAST ♩=180

8

30

39

57

113

121

133

145

SWEET GEORGIA BROWN

♩=180

FAST

9 **A**

15

21 **B**

29 **4**

37

41 **C** 16 **D** 3

64

71 **E** G. SOLO 32 DRUM SOLO ♩=240 7

113 **F**

121 7

133 7

TROMBONE 4

SWEET GEORGIA BROWN

♩=180

FAST

9 **A** 16 **B**

31 4

41 **C** 16 **D** 16 **E** G. SOLO 32 DRUM SOLO ♩=240 7

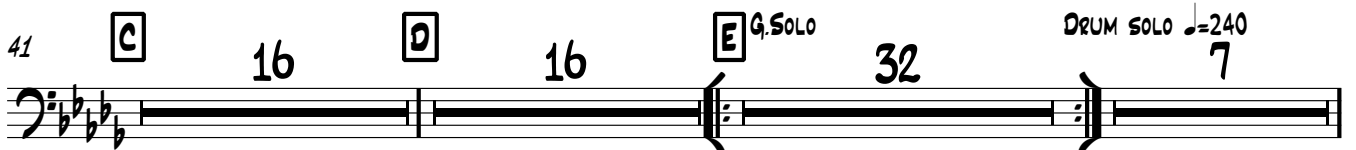

112 **F**

118 7

129

136 7

145 **G** 'STAPP' 32

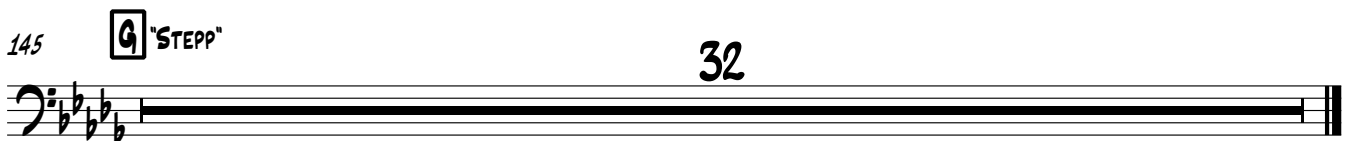

SWEET GEORGIA BROWN

FAST ♩=180

41 **C**

8b7 Eb7

47

Ab7

52

Db F7

57 **D**

Bb7 Eb7

63

Bbm6 F7(b9) Bbm6

68

F7(b9) Db7 C7 B7 Bb7 Eb7 Ab7 Db

73 **E** G.SOLO

Bb7 Eb7

79

Ab7

85

91

97

103

108

113

119

124

129

135

140

145

153

161

169

173
