

DROMEDAR

G. CARLING

♩ = 160

A

INTRO

FLUTE 1

FLUTE 2

OBOE

CLARINET IN B \flat 1

CLARINET IN B \flat 2

CLARINET IN B \flat 3

BASS CLARINET IN B \flat

BASSOON

ALTO SAXOPHONE

TENOR SAXOPHONE

HORN IN F 1

HORN IN F 2

HORN IN F 3

TRUMPET IN B \flat 1

TRUMPET IN B \flat 2

TRUMPET IN B \flat 3

TRUMPET IN B \flat 4

TROMBONE 1

TROMBONE 2

TROMBONE 3

EUPHONIUM

TUBA

DRUM SET

PIANO

BASS

INTRO

LATT!

SKAL KANSKJE SPILLES...

7

FL.

FL.

Ob.

CL.

CL.

CL.

B. CL.

BSN.

ALTO SAX.

TEN. SAX.

HN.

HN.

HN.

TPT.

TPT.

TPT.

TPT.

TBN.

TBN.

TBN.

EUPH.

TBA.

DR.

PNO.

BS.

14

FL.

FL.

OB.

CL.

CL.

CL.

B. CL.

BSN.

ALTO SAX.

TEN. SAX.

HN.

HN.

HN.

TPT.

TPT.

TPT.

TPT.

TBN.

TBN.

TBN.

EUPH.

TBA.

DR.

PNO.

BS.

C

20

FL. -

FL. -

OB. -

CL. -

CL. -

CL. *p*

B. CL. *p*

BSN. *p*

ALTO SAX. -

TEN. SAX. -

HN. *p*

HN. *p*

HN. *p*

TPT. *p*

TPT. *p*

TPT. *p*

TPT. *p*

TBN. *p*

TBN. *p*

TBN. *p*

EUPH. *p*

TBA. *p*

DR. %

PNO. *p*

BS. *p*

D

27

This musical score is for a jazz ensemble, page 27, section D. The score is written for the following instruments:

- FL. (Flute) - 2 staves
- OB. (Oboe) - 1 staff
- CL. (Clarinet) - 3 staves
- B. CL. (Bass Clarinet) - 1 staff
- BSN. (Bassoon) - 1 staff
- ALTO SAX. (Alto Saxophone) - 1 staff
- TEN. SAX. (Tenor Saxophone) - 1 staff
- HN. (Horn) - 3 staves
- TPT. (Trumpet) - 4 staves
- TBN. (Trombone) - 3 staves
- EUPH. (Euphonium) - 1 staff
- TBA. (Tuba) - 1 staff
- DR. (Drums) - 1 staff
- PNO. (Piano) - 2 staves
- BS. (Bass) - 1 staff

E

34

FL.

FL.

OB.

CL.

CL.

CL.

B. CL.

BSN.

ALTO SAX.

TEN. SAX.

HN.

HN.

HN.

TPT.

TPT.

TPT.

TPT.

TBN.

TBN.

TBN.

EUPH.

TBA.

DR.

PNO.

BS.

VERS

AD LIB.

OPEN 3

OPEN

OPEN

17

G7 AD LIB. (TRUST)

E

42

FL.

FL.

OB.

CL.

CL.

CL.

B. CL.

B.SN.

ALTO SAX.

TEN. SAX.

HN.

HN.

HN.

TPT.

TPT.

TPT.

TPT.

TBN.

TBN.

TBN.

EUPH.

TBA.

DR.

PNO.

BS.

F

50

FL.

FL.

OB.

CL.

CL.

CL.

B. CL.

BSN.

ALTO SAX.

TEN. SAX.

HN.

HN.

HN.

TPT.

TPT.

TPT.

TPT.

TBN.

TBN.

TBN.

EUPH.

TBA.

DR.

PNO.

BS.

SKAL KANSKJE SPILLES...

9

57

FL.

FL.

Ob.

CL.

CL.

CL.

B. CL.

B.SN.

ALTO SAX.

TEN. SAX.

HN.

HN.

HN.

TPT.

TPT.

TPT.

TPT.

TBN.

TBN.

TBN.

EUPH.

TBA.

DR.

PNO.

BS.

7/8

FL.

FL.

OB.

CL.

CL.

CL.

B. CL.

B.SN.

ALTO SAX.

TEN. SAX.

HN.

HN.

HN.

TPT.

TPT.

TPT.

TPT.

TBN.

TBN.

TBN.

EUPH.

TBA.

DR.

PNO.

BS.

78

FL.

FL.

Ob.

CL.

CL.

CL.

B. CL.

BSN.

ALTO SAX.

TEN. SAX.

HN.

HN.

HN.

TPT.

TPT.

TPT.

TPT.

TBN.

TBN.

TBN.

EUPH.

TBA.

DR.

PNO.

BS.

84

FL.

FL.

OB.

CL.

CL.

CL.

B. CL.

BSN.

ALTO SAX.

TEN. SAX.

HN.

HN.

HN.

TPT.

TPT.

TPT.

TPT.

TBN.

TBN.

TBN.

EUPH.

TBA.

DR.

PNO.

BS.

SKAL KANGJE SPILLES...

T

TROMBONE SOLO AS M

K

90

FL.

FL.

OB.

CL.

CL.

CL.

B. CL.

BSN.

ALTO SAX.

TEN. SAX.

HN.

HN.

HN.

TPT.

TPT.

TPT.

TPT.

TBN.

TBN.

TBN.

EUPH.

TBA.

DR.

PNO.

BS.

TROMBONE SOLO AS M

103

110

FL.

FL.

OB.

CL.

CL.

CL.

B. CL.

B.SN.

ALTO SAX.

TEN. SAX.

HN.

HN.

HN.

TPT.

TPT.

TPT.

TPT.

TBN.

TBN.

TBN.

EUPH.

TBA.

DR.

PNO.

BS.

124

M

FL. *CODA*

FL. *CODA*

OB. *CODA*

CL. *CODA*

CL. *f*

CL. *f*

B. CL.

8SN.

ALTO SAX. *CODA*

TEN. SAX. *f*

HN.

HN.

HN.

TPT. *CODA*

TPT. *CODA*

TPT. *CODA*

TPT. *CODA*

TBN. *f*

TBN. *f*

TBN. *f*

EUPH.

TBA.

DR. % % % % % % %

PNO. *CODA*

PNO. *CODA*

PNO. *CODA*

BS.

132

FL. Flute 1
FL. Flute 2
OB. Oboe
CL. Clarinet 1
CL. Clarinet 2
B. CL. Bass Clarinet
SAX. Alto Saxophone
SAX. Tenor Saxophone
HN. Horn 1
HN. Horn 2
HN. Horn 3
TPT. Trumpet 1
TPT. Trumpet 2
TPT. Trumpet 3
TPT. Trumpet 4
TBN. Trombone 1
TBN. Trombone 2
TBN. Trombone 3
EUPH. Euphonium
TBA. Tuba
DR. Drums
PNO. Piano
BS. Bass

The musical score is arranged in a standard orchestral layout. The woodwinds (Flutes, Oboe, Clarinets, Bass Clarinet, Saxophones) and brass (Horns, Trumpets, Trombones, Euphonium, Tuba) sections are active, with various rhythmic patterns and melodic lines. The percussion (Drums) and piano (Piano) parts are present but mostly silent or have minimal activity. The bass line is also present but mostly silent.

FLUTE1

DROMEDAR

G. CARLING

♩ = 160

INTRO

4 A 8

13 B C 8

29 D E 8 16

53 F G 8 8

69 H I 8 7

85 J

92 K

97

101 L

105

109

116

127

132

137

145

FLUTE 2

DROMEDAR

G. CARLING

♩ = 160

4 A 8

13 B 8 C 8

29 D 8 E 16

53 F 8 G 8

69 H 8 I 8

85 J 6

93 K 8

101

L

105

109

116

127

132

137

145

DROMEDAR

G. CARLING

♩ = 160

4 A 8

13 B 8 C 8

29 D 8 E 16

53 F 8 G 8

69 H 8 I 7 SKAL KANSKJE SPILLES....

85 J

92 K

97

101

L

105

109

116

8

M^oDA

127

132

137

2

2

145

CLARINET IN B \flat 1

DROMEDAR

G. CARLING

$\text{♩} = 160$
INTRO

3

10

15

21

34

53

60

66

A

B

C

D

E

F

G

H

8

15

7

76 I

83 J

87

93 K 8 L

104

109

115 TRUMMOR 8 TAKTER 8

125 M CODA *f*

129

133

CLARINET IN B \flat 1

137

2

p

2

145

mf

CLARINET IN B \flat 2

145

CLARINET IN B \flat 3

DROMEDAR

$\text{♩} = 160$

G. CARLING

LÄTT!

5 **A**

8 2

13 **B**

17

21 **C**

25

29 **D**

33

37 **E** 16 **F** 8

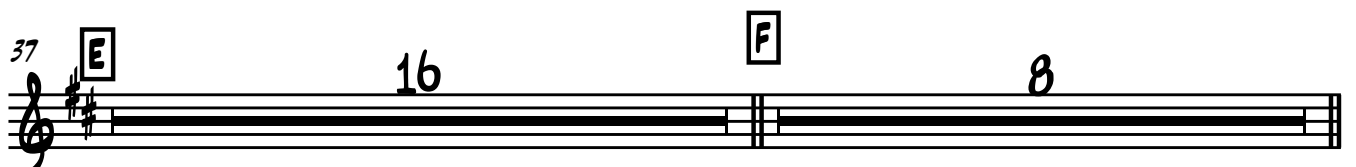

BASS CLARINET IN B \flat

DROMEDAR

$\text{♩} = 160$

G. CARLING

LÄTT!

46

53

F 8 G 8 H 8 I 8

85

J

93

K

101

L 8

112

115

117

TRUMMOR 8 TAKTER

M 6

133

6 3

145

BASSOON

DROMEDAR

♩ = 160

G. CARLING

LÄTT!

5 **A**

9

13 **B**

17

21 **C**

25

29 **D**

33

37 **E** **F**

16 8

BASSOON

61 **G** *8* **H** *8*

77 **I** *8* **J** *8* **K** *8* **L** *8*

89

93 **K** *8* **L** *8*

109

113

117 **M** *8* **N** *8*

133 *12* **O** *8* **P** *8* **Q** *8*

ALTO SAXOPHONE

DROMEDAR

G. CARLING

♩ = 160

109

113

117

TRUMMOR 8 TAKTER

CODA

130

137

145

TENOR SAXOPHONE

DROMEDAR

G. CARLING

♩ = 160

4 A 8

13 B 8 C 8

29 D 8 E 8

43

50 F 8

61 G 8 H 8

77 I 8 J 8

90 K 8

96

101 L 8

109

113

117

TRUMMOR 8 TAKTER

CODA

130

137

145

DROMEDAR

HORN IN F $\frac{1}{60}$

G. CARLING

4 **A** 8

13 **B** 8 **C** *p*

27 **D** 8

37 **E** 16 **F** 8

61 **G** 8 **H** *p*

74 **I** 8

85 **J** 7 **K**

96

101 **L** *p*

109 8 8

2

HORN IN F 1

125

M

145

HORN IN F 2

DROMEDAR

G. CARLING

♩ = 160

4 8

13 8 C

27 D 8

37 E 16 F 8

61 G 8 H

74 I 8

85 J 7 K

96

101 L

109 8 8

2

HORN IN F 2

125

M

8

8

8

8

2

p

145

mf

8

8

8

HORN IN F 3

DROMEDAR

G. CARLING

♩ = 160

4 8

13 8 C

27 D 8

37 E 16 F 8

61 G 8 H

74 I 8

85 J 8 K 8

101 L

109 8 8

125 M 8 8

p

p

2

HORN IN F 3

141

DROMEDAR

TRUMPET IN $\frac{8}{8}$ 1

G. CARLING

4 A 8

13 B 8 C SORD
p

28 D 8 E 14

53 F 8 G 8

69 H SORD
p

77 I 8 J 8

93 K 8 L SORD
p

106 8

117 TRUMMOR 8 TAKTER 8

TRUMPET IN B \flat 1

125 **M** *MODA*
f

129

133

138

143 *mf*

DROMEDAR

TRUMPET IN B \flat 2

G. CARLING

$\text{♩} = 160$

4 **A** 8

13 **B** 8 **C** SORD *p*

26 **D** 7 OPEN 3

37 **E** AD LIB A7

43 6 47

53 **F** 8 **G** 8

69 **H** SORD *p*

77 **I** 8 **J** 8

93 **K** 8 **L** SORD *p*

106 8

TRUMPET IN B \flat 2

117 TRUMMOR 8 TAKTER

M MODA
f

128

133

138

143

145

mf

TRUMPET IN B \flat 3

DROMEDAR

G. CARLING

$\text{♩} = 160$

4 A 8

13 B 8 C *p*

27 D 8

37 E 16 F 8

61 G 8 H *p*

74 I 8

85 J 8 K 8

101 L *p*

109 8 8

125 **M**^{MODA}
f

129

133

138 4

145

TRUMPET IN B \flat 4

DROMEDAR

G. CARLING

$\text{♩} = 160$

4 A 8

13 B 8 C

27 D 8

37 E 16 F 8

61 G 8 H

74 I 8

85 J 8 K 8

101 L

109 8 8

125

M^{MODA}
f

132

138

3

145

TROMBONE 1

101 **L** SORD *p*

109 TRUMMOR 8 TAKTER

125 **M** CODA *f*

129

133

138

143 *mf*

DROMEDAR

TROMBONE 2
160

G. CARLING

4 **A** 8

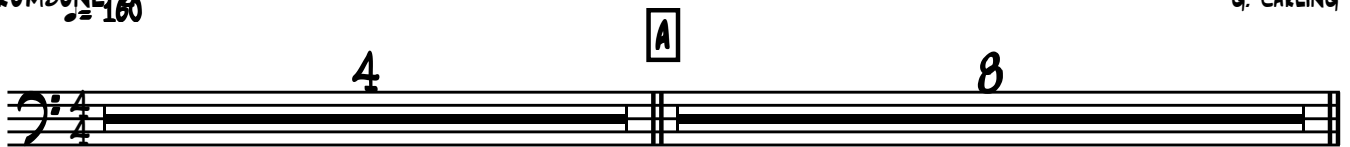

13 **B** 8 **C** SORD *p*

28 **D** 8 **E** OPEN

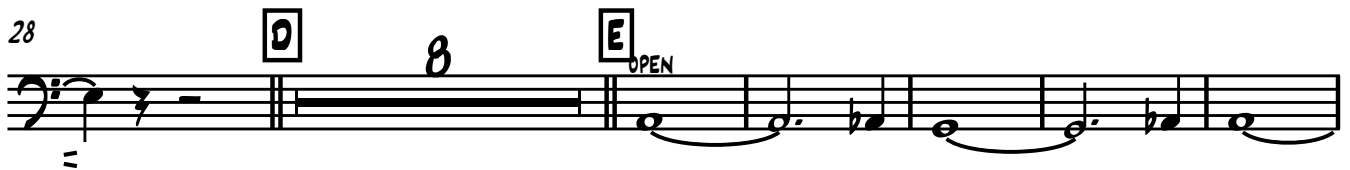

42

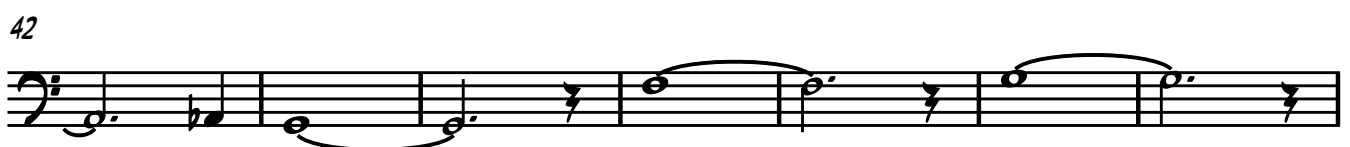

49

53 **F** 8 **G** 8

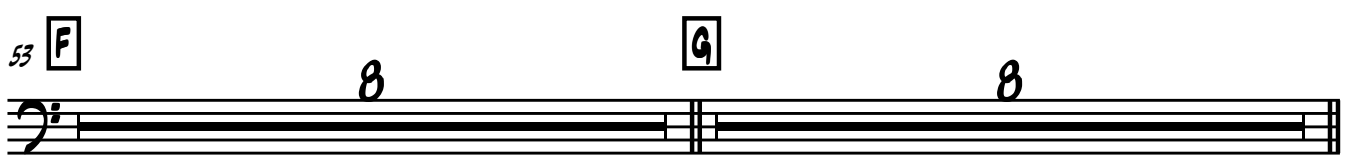

69 **H** SORD *p*

77 **I** 7

85 **J** 7 **K** 7

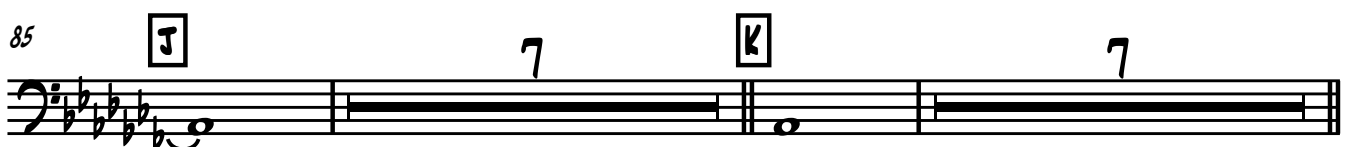

TROMBONE 2

101

L FORD

109

TRUMMOR 8 TAKTER

125

M MODA

129

133

138

143

145

DROMEDAR

TROMBONE 3

♩ = 160

G. CARLING

4 A 8

13 B 8 C

24

29 D 8 E 16

53 F 8 G 8

69 H

74

77 I 8 J 6

93 K 8

101

L

106

109

8

8

125

M

CODA

f

129

133

138

4

145

117

8 M 8

133

8 p

145

8

DROMEDAR

TUBA $\text{♩} = 160$

G. CARLING

4 **A** 6

13 **B** 8 **C**

24

29 **D** 8 **E** 16

53 **F** 8 **G** 8

69 **H**

74

77 **I** 8 **J** 6

93 **K** 8

101

L

106

109

125

M

145

DRUM SET

DROMEDAR

♩ = 160

G. CARLING

5 **A**

11 **B**

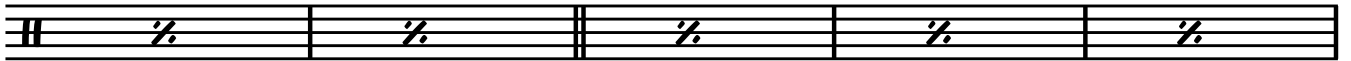

16

21 **C**

27 **D**

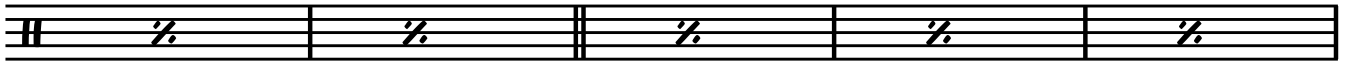

32

37 **E**

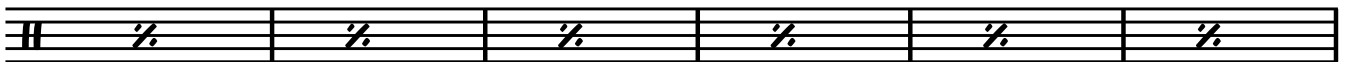

43

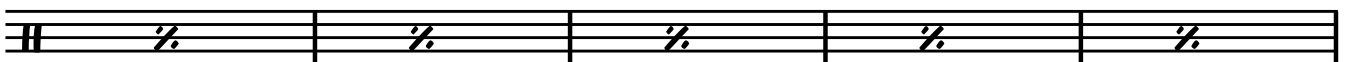

48

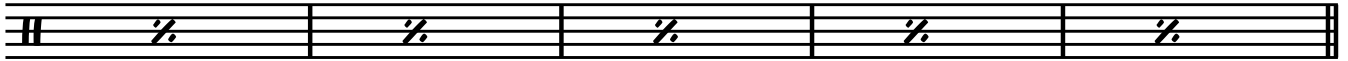

53 **F**

59 **G**

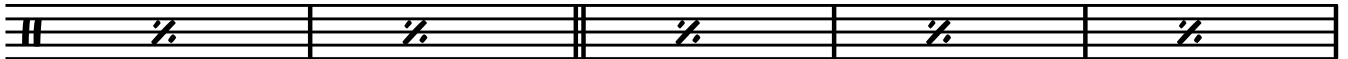

64

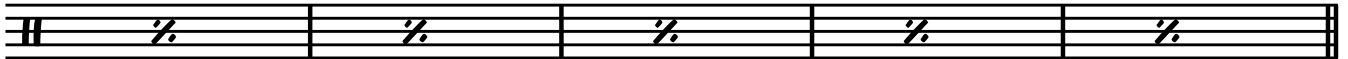

69 **H**

75 **I**

80

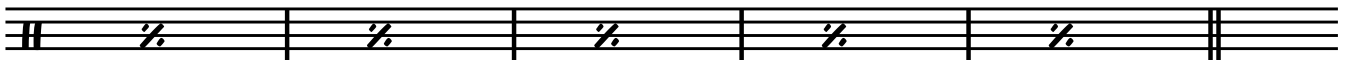

85 **J**

91 **K**

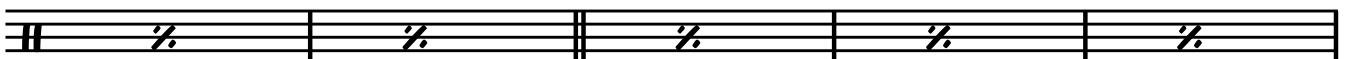

96

101 **L**

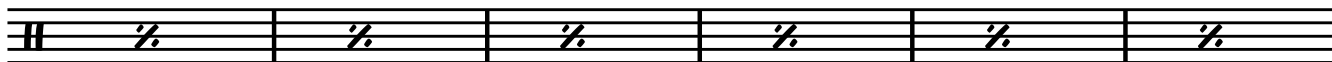

107

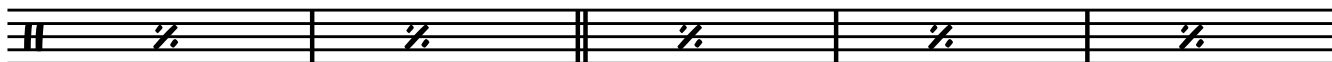

112

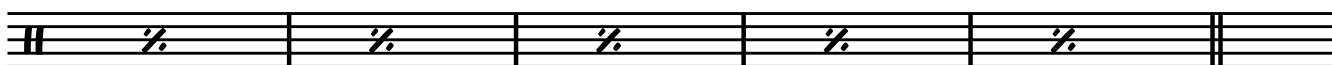

117 TRUMMER - SOLO 8 TAKTER

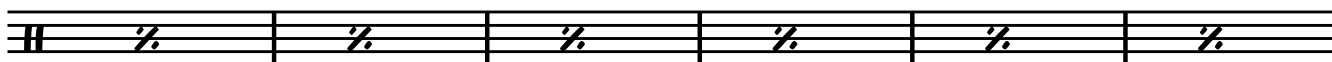

123

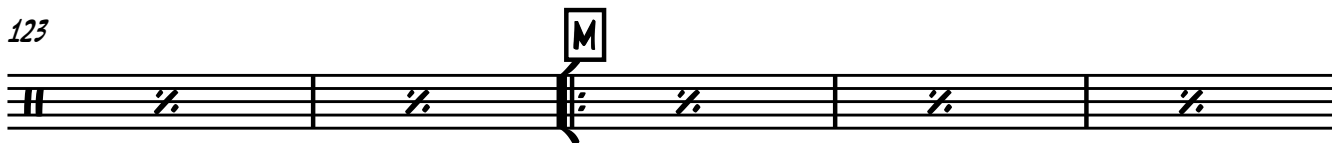

128

133

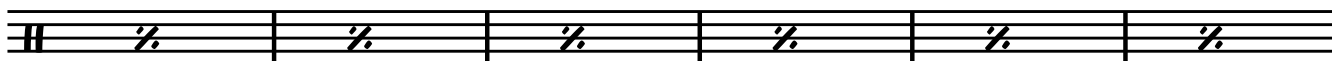

139

145

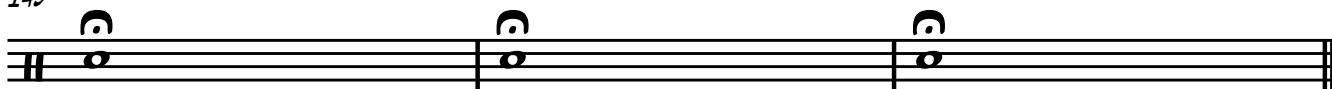

PIANO

DROMEDAR

♩ = 160

G. CARLING

LÄTT!

5 **A**

9

13 **B**

17

21 **C**

25

29 **D**

33

37 **E**

45

51 F

56

60 G

64

68 H

72

76 I

80

84 J

87

91 K

95

98

101

L

105

109

113

117

M CODA

133

12

12

135

136

BASS

DROMEDAR

♩ = 160

G. CARLING

5 **A**

11 **B**

16

21 **C**

27 **D**

32

37 **E**

43

48

53

F

59

G

64

69

H

75

I

81

85

J

91

K

96

101

L

107

112

117 TRUMMOR 8 TAKTER

8

M
CODA

8

133

12

